

CanoScan 9000F

Quick Start Guide

Please read this guide before operating this scanner. After you finish reading this guide, store it in a safe place for future reference.

Table of Contents

Safety Precautions.....	1	Using the Scanner Buttons	10
Package Contents.....	3	Scanning with MP Navigator EX.....	11
Installing the Software.....	4	Scanning Film	12
Preparing the Scanner	7	Specifications	16
Try Scanning	9		

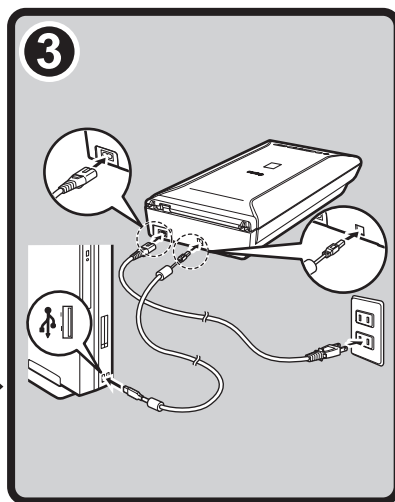
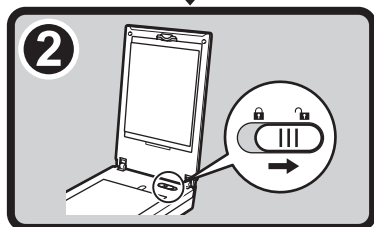
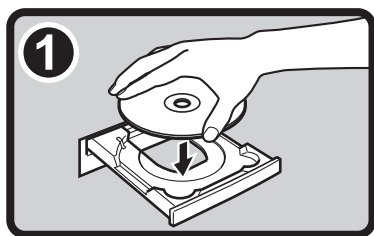

FCC Notice (U.S.A. Only)

For 120V, 60Hz model

Model Number : K10346

This device complies with Part 15 of the FCC Rules. Operation is subject to the following two conditions: (1) This device may not cause harmful interference, and (2) this device must accept any interference received, including interference that may cause undesired operation.

Note: This equipment has been tested and found to comply with the limits for a Class B digital device, pursuant to Part 15 of the FCC Rules. These limits are designed to provide reasonable protection against harmful interference in a residential installation. This equipment generates, uses and can radiate radio frequency energy and, if not installed and used in accordance with the instructions, may cause harmful interference to radio communications.

However, there is no guarantee that interference will not occur in a particular installation. If this equipment does cause harmful interference to radio or television reception, which can be determined by turning the equipment off and on, the user is encouraged to try to correct the interference by one or more of the following measures:

- Reorient or relocate the receiving antenna.
- Increase the separation between the equipment and receiver.
- Connect the equipment into an outlet on a circuit different from that to which the receiver is connected.
- Consult the dealer or an experienced radio/TV technician for help.

Use of a shielded cable is required to comply with Class B limits in Subpart B of Part 15 of the FCC Rules.

Do not make any changes or modifications to the equipment unless otherwise specified in the manual. If such changes or modifications should be made, you could be required to stop operation of the equipment.

Canon U.S.A., Inc.
One Canon Plaza
Lake Success, NY 11042
1-516-328-5600

The socket-outlet shall be installed near the equipment and shall be easily accessible.



As an ENERGY STAR® Partner, Canon Inc. has determined that this product meets the ENERGY STAR guidelines for energy efficiency.

Warning

When you use this product, you should pay attention to the following legal issues:

- Scanning of certain documents, such as bank notes (bank bills), government bonds and public certificates, may be prohibited by law and may result in criminal and/or civil liability.
- You may be required under law to obtain authorization from a person possessing copyrights or other legal rights to the item being scanned.

If you are uncertain of the legality of scanning any particular item, you should consult your legal adviser in advance.

- Microsoft is a registered trademark of Microsoft Corporation.
- Windows is a trademark or registered trademark of Microsoft Corporation in the U.S. and/or other countries.
- Windows Vista is a trademark or registered trademark of Microsoft Corporation in the U.S. and/or other countries.
- Macintosh and Mac are trademarks of Apple Inc., registered in the U.S. and other countries.
- Adobe, Adobe Photoshop Elements, Adobe RGB and Adobe RGB (1998) are either registered trademarks or trademarks of Adobe Systems Incorporated in the United States and/or other countries.
- ©ArcSoft, Inc. All rights reserved for PhotoStudio.
- Other names and products not mentioned above may be registered trademarks or trademarks of their respective companies.

Safety Precautions

Please read and take note of the following precautions before using the scanner and accessories.

WARNING

Indicates a warning concerning operations that may lead to death or injury to persons if not performed correctly. In order to use the scanner safely, always pay attention to these warnings.

CAUTION

Indicates a caution concerning operations that may lead to injury to persons or damage to property if not performed correctly. In order to use the scanner safely, always pay attention to these cautions.

WARNING

This product emits low level magnetic flux. If you use a cardiac pacemaker and feel abnormalities, please move away from this product and consult your doctor.

About Locations

WARNING

- Do not place the scanner near flammable liquids such as alcohol or thinners. If the internal electrical parts come in contact with flammable liquids, fire or electrical shock may result.

CAUTION

- Do not place the scanner in areas with high humidity, areas subject to direct sunlight, areas with high temperatures and areas near flame sources. Fire or electrical shock may result.
- Do not place the scanner on shaky stands, unstable surfaces or surfaces subject to frequent vibrations. If the scanner falls, it may cause injuries.
- Do not push the scanner into a narrow cabinet or put a tablecloth on it or place on a thick rug. If the scanner has heat, it may cause fire or damage.

About the Power Supply

WARNING

- Do not plug the power cord into outlets with voltages other than the specified voltages. Incorrect voltages may result in fire or electrical shock.
- Do not place heavy objects on, pull or excessively bend, twist or tie the power cord. Damaged wires may cause fire or electrical shock.
- Unplug the power cord from the outlet periodically and use a dry cloth to clean the area around the base of the outlet to ensure that all dust is removed. Also do not plug in/unplug the power cord with wet hands. Fire or electrical shock may result.
- Do not connect excessive numbers of plugs into one electrical outlet. Fire or electrical shock may result.
- Always plug the power cord in all the way. If it is not plugged in completely, fire or electrical shock may result.
- Do not use cables other than the one supplied. Fire or electrical shock may result.
- Do not use extension cords in corridors or other high traffic areas where they can be stepped on or tripped over. This could damage the cords and result in fire or electrical shock.
- If lightning strikes in your neighborhood, unplug the power cord from the outlet and refrain from using it. Lightning strikes could cause a fire, electric shock, or damage to the scanner.

CAUTION

- As a rule, do not use electrical extension cords. Fire or electrical shock may result. If the use of an extension cord is necessary, do not use one longer than 5 m (approximately 16.4 feet). Make sure that the extension cord is not twisted, and that the power cord is fully plugged into the extension cord. Do not use multiple extension cords.
- When unplugging the power cord, always pull on the main body. Pulling the cord may damage the wires and lead to fire or electrical shock.
- Do not place objects around the power cord in case it needs to be unplugged during emergencies.

General Handling Precautions

WARNING

- Do not take apart or modify the scanner and supplies. Fire or electrical shock may result from improper handling of its components.
- If you hear unusual noises, see smoke, feel excessive heat or smell anything unusual, immediately unplug the power cord and contact your retailer or Canon Customer Support Help Desk. Continued use of the scanner may result in fires or electrical shock.
- Do not use flammable sprays near the scanner. Do not spill water or liquids into the scanner. Also do not drop metallic pieces such as paper clips or staples into the scanner. If they enter and contact the inner electrical parts, fire or electrical shock may result.
- When cleaning the scanner, always unplug the power cord. Wipe with a soft dry cloth. When it is still dirty, use a cloth damped with water and wrung well, and then wipe off moisture with a soft dry cloth. Do not use flammable liquids such as alcohol, benzene or thinners. If a flammable liquid enters the inner electrical parts or the cables are damaged by plugging/unplugging, fire or electrical shock may result.
- When transporting the scanner, always unplug the cables. Damaged cables could cause fire or electrical shock.

If anything enters the scanner, immediately unplug the power cord. Then contact your retailer or Canon Customer Support Help Desk.

CAUTION

- Do not release the document cover until it completely opens/closes. If the document cover falls, it may lead to pinch your hands or damage the scanner and result in injury.
- Do not place heavy objects on the scanner. Objects may fall and cause injuries.
- Do not place items that weigh 2.0 kg (4.4 lbs.) or more on the platen glass. Also, do not press heavily (i.e., more than 2.0 kg (4.4 lbs.)) on the document cover, the platen glass or the light source glass. The glass may break and cause personal injury.
- Do not drop heavy books or objects on the scanner. Also do not give a shock to the platen glass and the light source glass. The glass may break and cause personal injury.
- When not in use for extended periods, unplug the power cord for safety.
- Do not use the supplied CD-ROM in regular CD players. It produces excessively loud sound that may cause hearing damage.

Setup and Operating Conditions

- Do not set up in areas where there are excessive fluctuations in temperature. Also do not move the scanner from low-temperature areas to high-temperature areas. Condensation may cause image errors. Leave the scanner enough time to gradually adapt to the new conditions before use.
- Do not place the scanner in areas subject to direct sunlight or strong room light. It may cause damage to the scanner or decrease image quality. If you have to place it in direct sunlight, make sure to use a thick curtain to block the light.
- Leave enough space (approximately 20 cm (8 in.)) around the scanner when setting up.

Package Contents

Scanner and Accessories

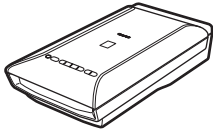

Scanner



USB Cable

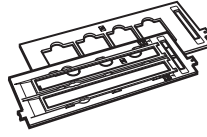
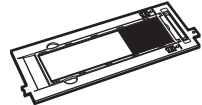

Power Cord

Film Guides
(for 35 mm film strip/slide)Film Guide
(for 120 format film)

Documentation

- **Quick Start Guide** (this document)
- Additional Documents

Setup CD-ROM

- Software Programs
 - ScanGear (scanner driver)
 - MP Navigator EX (utility software)
 - Solution Menu (menu panel software)
 - ArcSoft PhotoStudio (image editing software)
- **On-Screen Manual** (for ScanGear, MP Navigator EX, and troubleshooting)

Adobe Photoshop Elements DVD

Refer to the instruction sheet for installing.

*In this guide, Windows Vista operating system Ultimate screenshots are used to illustrate explanations common to all operating systems.

Additionally, the every edition of Windows 7 operating system is referred to as Windows 7, the every edition of Windows Vista as Windows Vista, and Windows XP Home Edition/Professional as Windows XP.

Installing the Software



- Do NOT connect the scanner to a computer before installing the software. If you connect the scanner, unplug the USB cable from the computer. When the **Found New Hardware** screen appears, unplug the USB cable from the computer and click **Cancel**. The screen may close automatically when the USB cable is unplugged.
- Quit all running applications before installation.
- For Windows: Uninstall software bundled with the Canon scanner before upgrading from Windows Vista to Windows 7, then, install the bundled software again.
- For Macintosh: After upgrading from Mac OS X v.10.5 or lower to Mac OS X v.10.6, install software bundled with the Canon scanner.
- Log in as an administrator to install the software.
- Do not switch users during the installation process.

1 Place the **Setup CD-ROM** in the drive.

For Macintosh: Double-click the **Setup** icon. Enter the administrator ID and password on the authentication dialog box.

For Windows XP/Windows 2000 and Macintosh, skip step 2 and go to step 3.

2 For Windows 7/Windows Vista, when the **AutoPlay** dialog box appears, run the setup program, and then click **Continue** or **Yes** to proceed when the **User Account Control** dialog box appears.

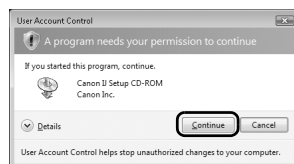

3 If prompted, select your language and place of residence, and then click **Next**. In some countries, these dialog boxes will not appear.

4 Click **Easy Install** on the main menu.



5 Click **Install** to start installation.
Carefully read the License Agreement, and then click **Yes** to proceed.
For Macintosh, skip step 6 and go to step 7.



6 For Windows, carefully read the **Please Allow All Install Wizard Processes** screen, and then click **Next**.



7 Follow the on-screen instructions to perform the installation.

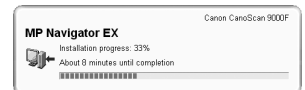

8 For users in the U.S.A., when the **User Registration** screen appears, follow the on-screen instructions to ensure product support.
For Macintosh, skip step 9 and go to step 10.



➡ Go to the next page

- 9** For Windows, when the **Extended Survey Program** screen appears, confirm it.
If you can agree, click **Agree**.



- 10** When the installation is complete, follow the on-screen instructions.

For Windows: Click **Restart**. After restarting the computer, Solution Menu will appear.

For Macintosh: Click **Exit**. **Solution Menu** icon will be registered in the Dock.

<Solution Menu>

You can select either MP Navigator EX, "On-Screen Manual", or the Online Registration.

* The Online Registration is available for users in the U.S.A. only.

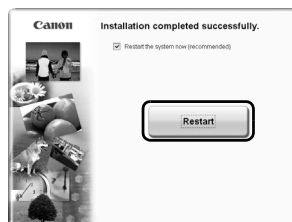

- Make sure to remove the CD-ROM from the drive and store it in a safe place.
- If you encounter a problem during installation, see "Troubleshooting" in "On-Screen Manual".

Preparing the Scanner

Unlocking the Scanner

- 1 Peel the shipping tapes off the scanner.
- 2 Open the document cover and slide the scanner lock switch toward the unlock mark (🔓).

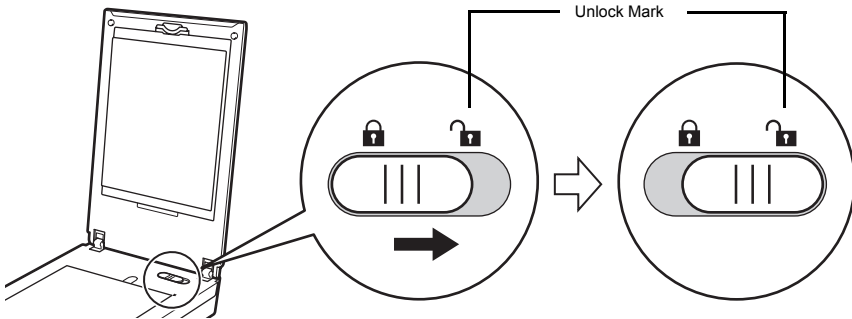

• The document cover is locked temporarily at an angle of about 50 degrees.

- 3 Close the document cover.



- Handle the scanner with both hands. Be careful not to drop the scanner.
- When you carry or transport the scanner, press the ON button to turn the power off, and then make sure to slide the scanner lock switch toward the lock mark (🔒) to fasten the scanning unit.

Connecting the Scanner

- 1 Connect the scanner to your computer with the supplied USB cable.
- 2 Connect the supplied power cord to the scanner.
- 3 Plug the power cord into the electrical outlet.
- 4 Press (⏻) to turn the power on.

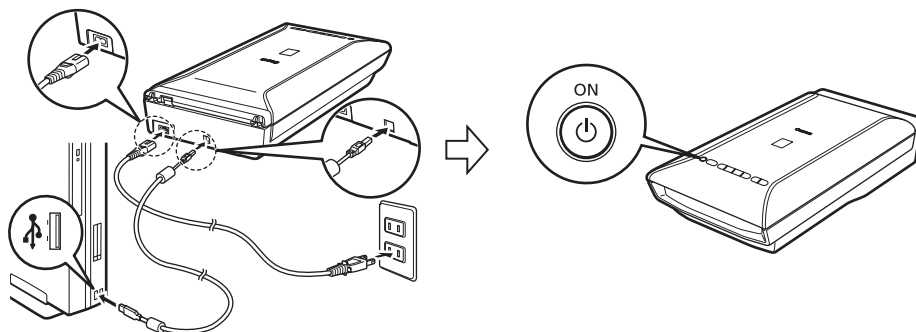

Turning the Power Off

To turn the scanner off, be sure to press the ON button. Check the POWER lamp goes off, and then unplug the power cord.

If you unplug the power cord while the POWER lamp is lighting or blinking, the scanning unit does not move correctly.



- Only use the USB cable and the power cord provided with the scanner. Use of other cables may lead to a malfunction.
- Do not touch the metallic parts of the USB connector.
- Always attach the power cord to the scanner before plugging into the electrical outlet. Reversing this order may lead to malfunctions.
- When the scanner is connected to the USB 1.1 port and **This device can perform faster or HI-SPEED USB Device Plugged into non-HI-SPEED USB Hub** message appears, ignore the message. The scanner operates in this condition without problems.

Try Scanning

This section explains the basic scanning procedures using MP Navigator EX.

- 1 Open the document cover to make sure the protective sheet is put on.
- 2 Place a color photo document with the side to be scanned facing down on the platen glass at least 1 cm (0.4 in.) away from the edges of the platen glass, and then close the document cover.
- 3 Start MP Navigator EX.
For Windows: Double-click the **Canon Solution Menu** icon, then click **Scan/import photos or documents**.
For Macintosh: Click the **Solution Menu** icon in the Dock, then click **Scan/import photos or documents**.
- 4 Click **Photos/Documents (Platen)** (*1).
- 5 Select **Color Photo** in **Document Type**.
- 6 Click **Scan** to start scanning.

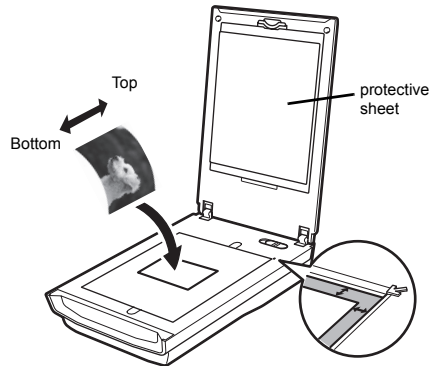

- Do not move the scanner while it is operating.
- Do not see the light source directly during a scan job.

*1

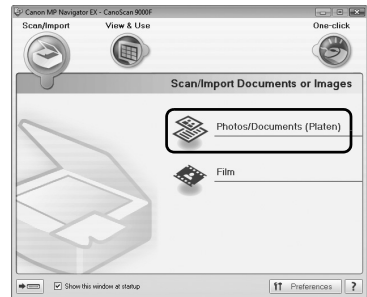

- 7 When prompted that the scanning completed, click **Exit**.
- 8 Click **Save** to save the image and close MP Navigator EX (*2).

*2

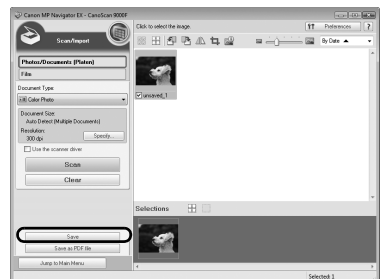

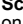
- For more information on scanning using MP Navigator EX, bundled applications, and troubleshooting, see "**On-Screen Manual**". To open "**On-Screen Manual**", double-click the on-screen manual icon on the desktop, or click on  in ScanGear or MP Navigator EX.

Using the Scanner Buttons

Scanner buttons allow you to copy, scan, e-mail, and save scanned images in PDF format with a press of a button. Simply place your document on the scanner, and then press the scanner button for the required function. For more information, see "On-Screen Manual".

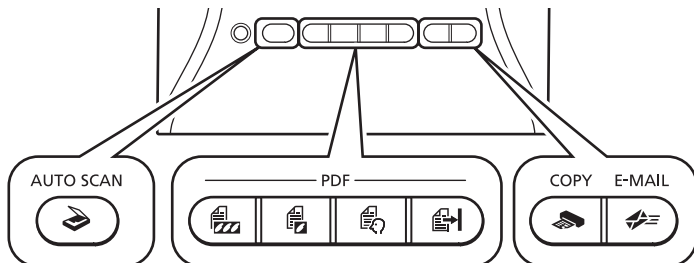

AUTO SCAN Button

Discriminates the document type automatically, then scans and saves it with appropriate settings.

PDF Buttons

PDF buttons allow you to easily create PDF files according to your needs. Note that these buttons are not labeled on the scanner.



COLOR Button

Scans color images in A4 or Letter size* at 300 dpi by default.



BLACK & WHITE Button

Scans black & white images in A4 or Letter size* at 300 dpi by default.



CUSTOM Button

Scans images in user-specified settings.



FINISH Button

Ends the operation and saves the scanned image in a PDF file.

*The size may differ depending on your system environment.



COPY Button

Prints (copies) the scanned image with a printer.



E-MAIL Button

Attaches the scanned image to a new e-mail message.

- Before using scanner buttons, make sure that the required software programs for each function are installed on your computer using the supplied CD-ROM. See "Setup CD-ROM" on page 3.
If the scanner buttons do not work properly, see "Troubleshooting" in "On-Screen Manual".
- **For Macintosh:**
If you have not restarted the computer since installing the software, you need to restart the computer before using the scanner buttons first.
- When you press the scanner buttons, the POWER lamp gets blinking.

Scanning with MP Navigator EX

MP Navigator EX enables you to perform various tasks, such as compositing images, scanning with the scanner driver (ScanGear), and correcting/editing scanned images, as well as simply scanning.

Starting MP Navigator EX

- 1 Click **Scan/import photos or documents** in the Solution Menu.

You can also start it by following procedure.

For Windows: Select **Start – (All) Programs – Canon Utilities – MP Navigator EX 3.1**, and click **MP Navigator EX 3.1**.

For Macintosh: Open **Applications – Canon Utilities** folders, then double-click the **MP Navigator EX 3.1** icon.

The navigation mode window of MP Navigator EX is displayed.

Features of MP Navigator EX

MP Navigator EX is constituted of the following three sheets by the function.

Scan/Import Documents or Images sheet



View & Use Images on your Computer sheet

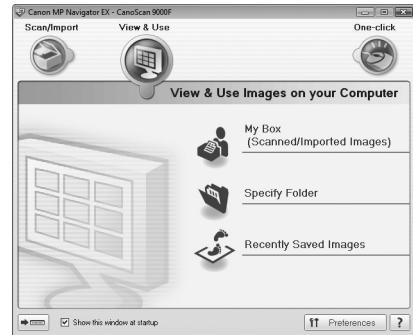

Custom Scan with One-click sheet



• For more information on MP Navigator EX, see "On-Screen Manual".

Scanning Film

This scanner can scan 35 mm film (film strip or slide) and 120 format film. Follow the procedure below when scanning film.

- 1 Remove the protective sheet from the document cover.

Press and hold the lever at the top of the protective sheet ① while you pull the sheet outward and detach it ②.



- Store the protective sheet in a safe place so that it will not get bent or broken.
- Always put the protective sheet back when you are not scanning film to protect the light source in the document cover.

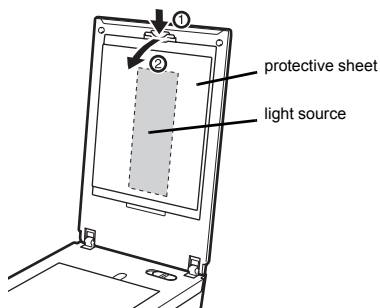

- 2 Insert the film into the Film Guide.



- Use a blower brush to remove any dust from the film, which will affect the image quality, and take care to hold the film by its edges to avoid transferring dirt or fingerprints to it.
- Do not block the Calibration Slot on the Film Guide when scanning film. Colors will not be scanned correctly if the Calibration Slot is obstructed.
- Close the Film Guide securely. Press lightly until it clicks into place.

35 mm Film Strips

- ① Open the Film Holder on the Film Guide, place the film face down.
- ② Close the Film Holder.
- ③ Align the Film Guide's tab with the FILM symbol on the platen glass of the scanner.

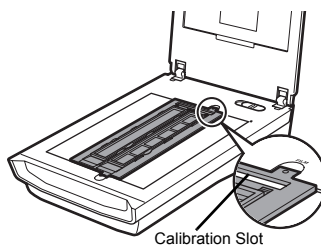
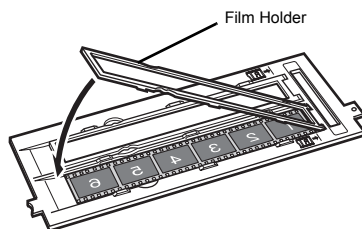

Ensure that there is no gap between the edge of the film and the Film Guide on the side near the Calibration Slot.

35 mm Slides

- ① Align the Film Guide's tab with the FILM symbol on the platen glass of the scanner.

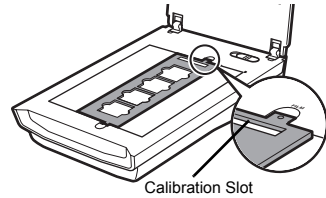

- ② Place a slide or slides face down (correctly viewed from below) in the Film Guide as shown in the figure on the right.

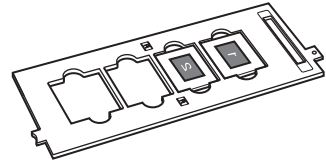

120 Format Films

- ① Align the Film Guide's tab with the FILM symbol on the platen glass of the scanner, then open the Film Holder and remove the Film Retainer Sheet.

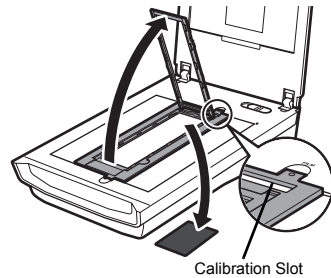

- ② Place the film face down.
- ③ Close the Film Holder.

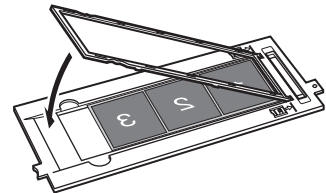

- Leave a gap of 5 mm (0.2 in.) or greater between films when placing two or more 120 format films on the platen glass.
- Ensure that there is no gap between the edge of the film and the Film Guide on the side near the Calibration Slot.

Using a Film Retainer Sheet

Curled film strips can stick to the platen glass and cause a pattern of rings called Newton Rings to appear on the scanned image. If this occurs, scan using the supplied Film Retainer Sheet as shown in the diagram.

- (A) Scan with the Film Retainer Sheet inserted beneath the film.
- (B) If Newton Rings still appear after following Instruction (A), turn the film strip over and place it in the Film Holder with the Film Retainer Sheet on top so that the film edges are held down for scanning. Then preview the image in ScanGear and click the  (Mirror) button to reverse the image before initiating the final scan.



To avoid damaging the film, always place the glossy side (the side without an illustration) of the Film Retainer Sheet against the film.

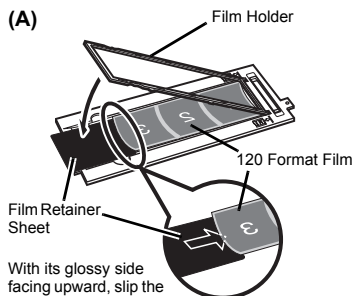

With its glossy side facing upward, slip the Film Retainer Sheet under the film.

- (B) Hold the film edges down by placing the Film Retainer Sheet on top with its glossy side facing downward.

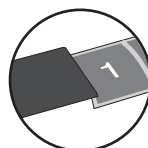

- 3 Close the document cover.
- 4 Start MP Navigator EX.
Follow the step 3 in "Try Scanning" on page 9.
- 5 Click **Film**.

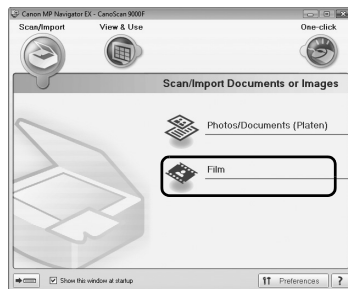

6 Click **Scan**.



Do not move the scanner while it is operating.

7 When the preview is displayed, place a check mark beside the number(s) of the frame(s) you want to scan, and then click **Scan** to start scanning.



Do not move the scanner while it is operating.

8 When prompted that the scanning completed, click **Exit**.

9 Click **Save** to save the images and close MP Navigator EX.

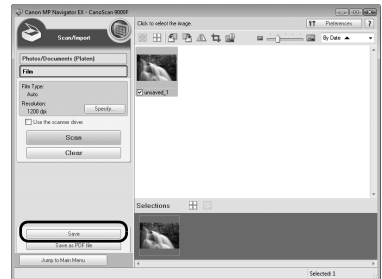
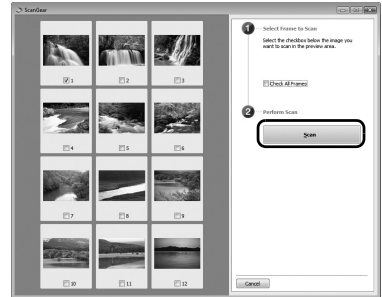
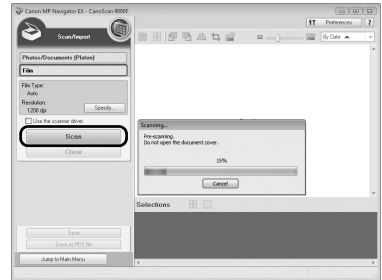

- Do not leave the film strip in the Film Guide for an extended period of time as heat from the unit may damage the film.
- For more information on scanning film, see "Scanning Film" in "On-Screen Manual".

- When you finished scanning films, put the protective sheet back on the document cover. Insert the tab on the bottom of the protective sheet into the document cover, and push the top of the protective sheet to fit in until it clicks.

Specifications

		CanoScan 9000F
Scanner Type		Flatbed
Sensor Type		CCD 12-line color
Light Source		White LED
Optical Resolution ^{*1}		Transparencies: 9600 x 9600 dpi Reflectives: 4800 x 4800 dpi
Selectable Resolution		25-19200 dpi (ScanGear)
Scanning Bit Depth	Color	48 bit input (16 bit input for each color (RGB)) 48 bit or 24 bit output (16 bit or 8 bit output for each color (RGB))
	Grayscale	48 bit input (16 bit input for each color (RGB)) 16 bit ^{*2} or 8 bit output
Interface		Hi-Speed USB ^{*3}
Maximum Document Size		A4/Letter: 216 x 297 mm
Film Type/Number of Frames		35 mm strip (12 frames max)/35 mm slide (4 frames max) 120 format film: max. 6 x 22 cm (filmstrip only)
Scanner Buttons		7 buttons (AUTO SCAN , PDF x 4 , COPY , E-MAIL)
Operating Range	Temperature	10 °C to 35 °C (50 °F to 95 °F)
	Humidity	10 % to 90 % RH, 20 % to 80 % RH for film scanning without condensation formation
Power Requirements		AC 100-240 V, 50/60 Hz
Power Consumption		In operation: 15 W maximum, Stand-by: 0.9 W ^{*4} , Off: 0.5 W ^{*4}
Exterior Dimensions (W) x (D) x (H)		270 x 480 x 111 mm (10.7 x 18.9 x 4.4 in.)
Weight		Approximately 4.6 kg (10.1 lbs.)

^{*1} Optical Resolution represents the maximum sampling rate based on ISO 14473.
^{*2} For film scanning only.
^{*3} The fastest speed in Hi-Speed USB mode on Windows PC. Transfer time is not included. Scanning speed varies according to the document types, scan settings, or specifications of the computer.
^{*4} USB connection to PC.

• Specifications are subject to change without notice.

Model Name: K10346 (CanoScan 9000F)

CANON U.S.A. INC.
One Canon Plaza, Lake Success, NY 11042 U.S.A.

CANON AUSTRALIA PTY LTD
1 Thomas Holt Drive, North Ryde, Sydney N.S.W. 2113, Australia

CANON NEW ZEALAND LIMITED
Akoranga Business Park, Akoranga Drive, Northcote, Auckland, New Zealand