



imageRUNNER
ADVANCE

C5255/C5250/C5240/C5235

Setup Guide



How This Manual Is Organized

Chapter 1

Operations Required to Use the Machine

Describes the initial settings required, such as logging in to the machine, and connecting to a network.

Chapter 2

Starting to Use the Various Functions of the Machine

Uses general examples to describe the setup required before using the functions of the machine.

Chapter 3

Using the System Options/MEAP Applications

Describes the procedure for installing system options and MEAP applications using the Register/Update Software function, and the procedure for using system options and MEAP applications.

- As we are constantly improving our products, if you need an exact specification, please contact Canon.
- Screen shots used in this manual may differ from the ones you actually see.

Preface

It is necessary to specify settings in advance to use some functions of the machine. Refer to “Flow of Settings for Using the Desired Functions,” on p. 4 in this manual to check the flow of the required operations.

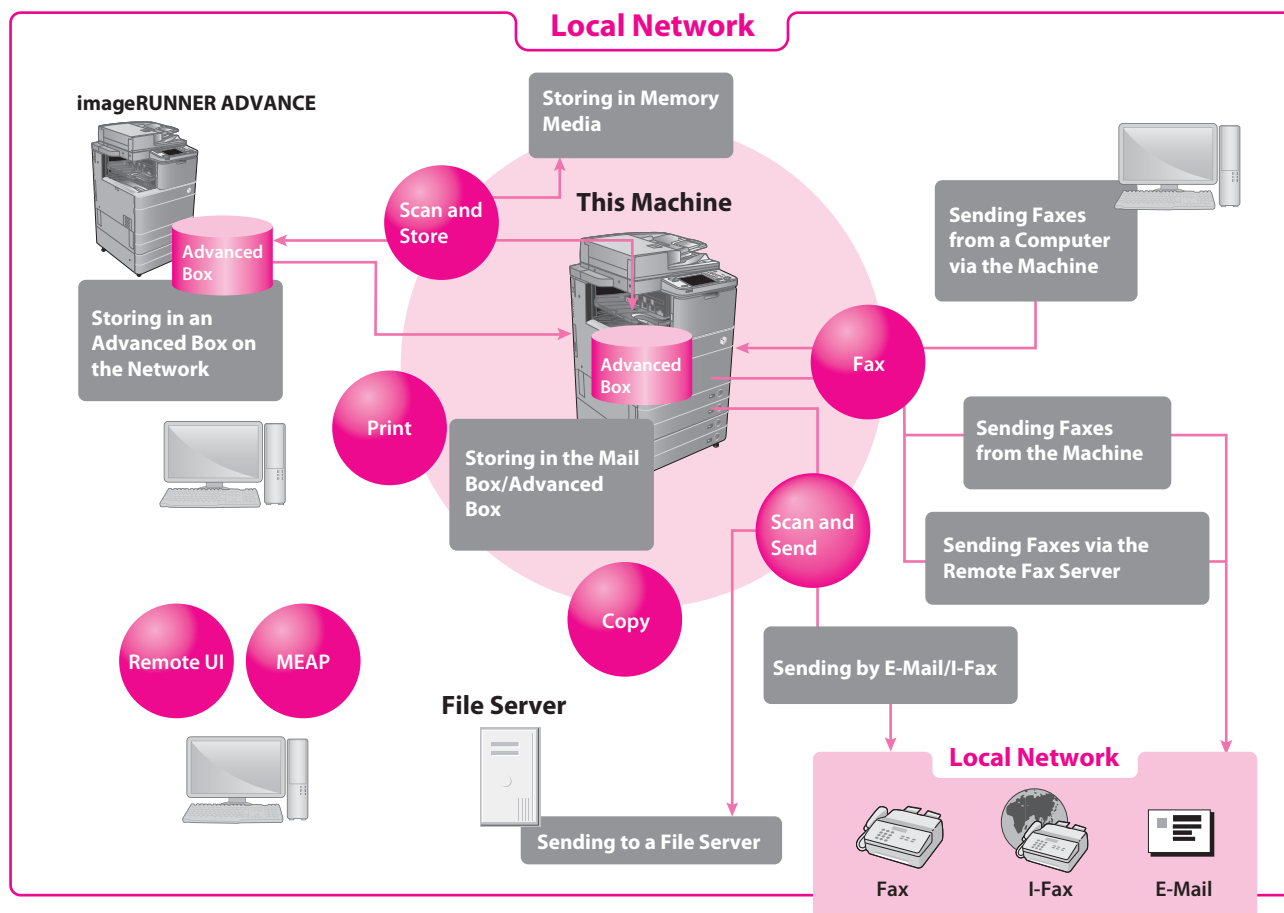

Symbols Used in This Manual

The following symbols are used in this manual to explain procedures, restrictions, handling precautions, and instructions that should be observed for safety.



IMPORTANT

Indicates operational requirements and restrictions. Be sure to read these items carefully to operate the machine correctly, and avoid damage to the machine or property.



NOTE

Indicates a clarification of an operation, or contains additional explanations for a procedure. Reading these notes is highly recommended.

Keys and Buttons Used in This Manual

The following key and button names are a few examples of how keys to press and buttons to click are expressed in this manual:

- Touch Panel Display Keys: [Key Name]

Examples: [Cancel]/[Close]

- Control Panel Keys: Key Icon (Key Name)

Examples:  (Start)/  (Stop)

- Buttons on Computer Operation Screens: [Button Name]

Examples: [OK]/[Add]

Flow of Settings for Using the Desired Functions

This flowchart indicates the flow of settings required for using each function of the machine. After checking the flow of settings required, refer to the detailed page in this manual or the e-Manual to perform the actual setting procedure.

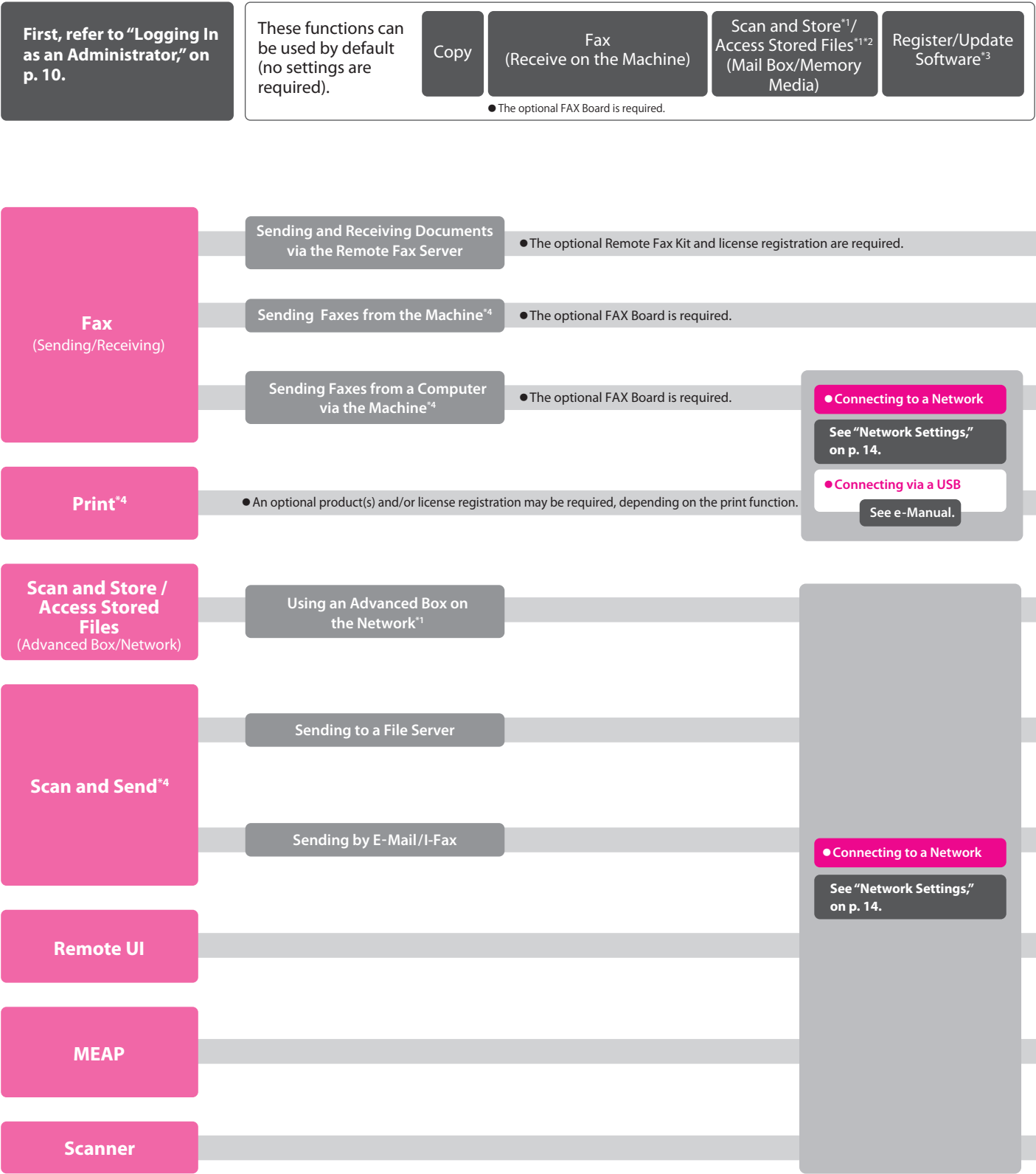

- *1 You can print PDF files stored in the Advanced Box, memory media or the Advanced Box of another machine on the network. To perform printing, the PS Printer Kit, Direct Print Kit (for PDF), or Direct Print Kit (for PDF/XPS) is required. (All the PS Printer Kit, Direct Print Kit (for PDF), and Direct Print Kit (for PDF/XPS) require license registration.)
- *2 The default setting for displaying memory media is 'OFF'. To use the memory media, press [Display Settings] in [Preferences] (Settings/Registration) → press [Store Location Display Settings] → [Memory Media] → [On].
- *3 To access a distribution server to register/update software, it is necessary to perform the "Connecting to a Network" and "Network Settings" operations indicated in this flowchart. To register/update software using the Remote UI, it is necessary to perform the "Connecting to a Network," "Network Settings," and "Remote UI Settings" operations.
- *4 For information on the system requirements, see e-Manual > Optional Products/Software.
- *5 The file servers you can use depend on your network. For details on the file servers you can use, see e-Manual > Network.

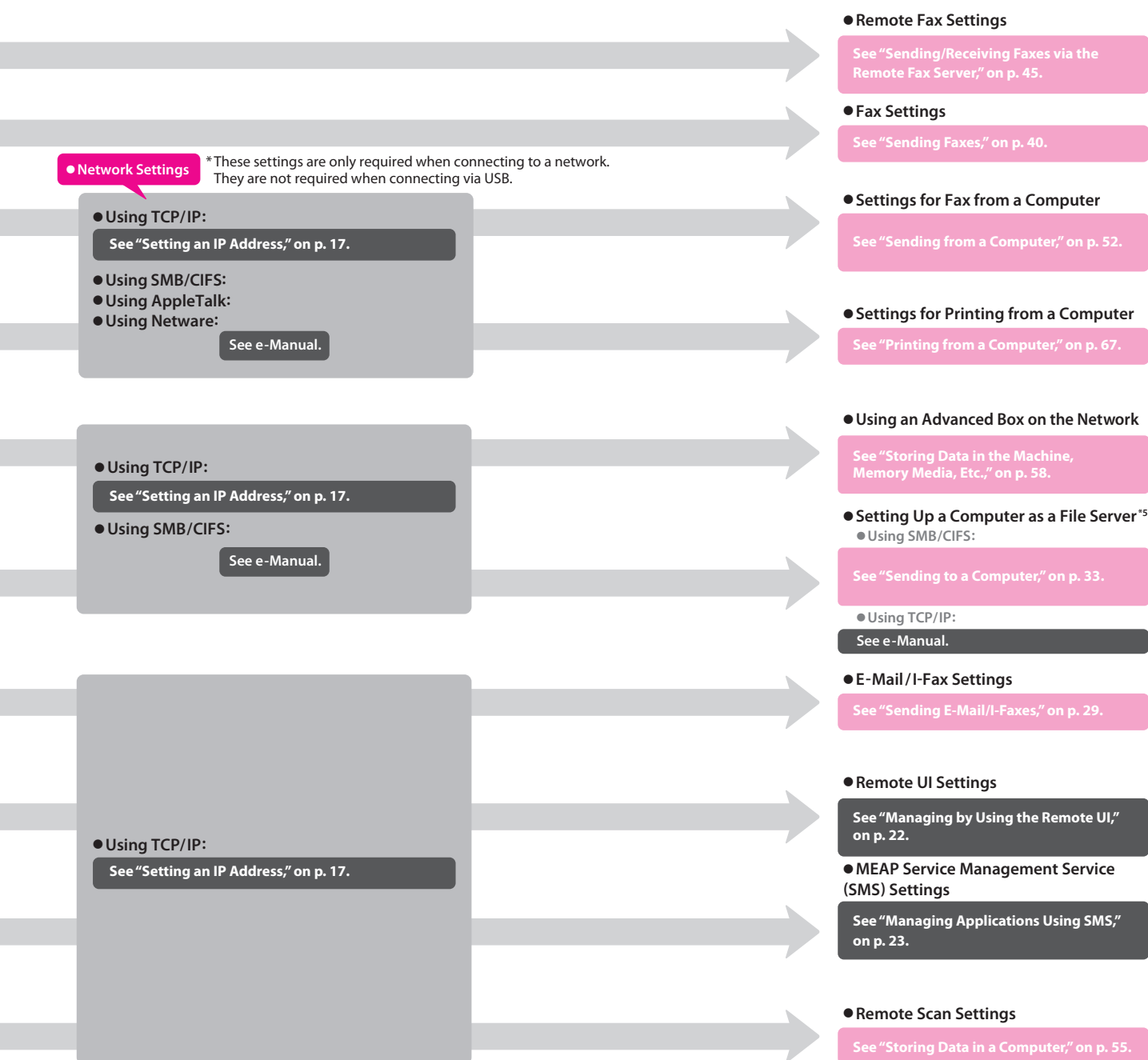

Contents

Preface.....	3
Symbols Used in This Manual.....	3
Keys and Buttons Used in This Manual.....	3
Flow of Settings for Using the Desired Functions.....	4

Chapter 1 Operations Required to Use the Machine

Logging In as an Administrator.....	10
Logging In from the Machine.....	11
Logging In from a Computer.....	12
Connecting to the Network.....	13
Network Settings.....	14
Setting an IP Address.....	17
Managing the Machine from a Computer.....	21
Managing by Using the Remote UI.....	22
Preparations for Using the Remote UI.....	22
Managing Applications Using SMS.....	23
Preparations for Using SMS.....	23

Chapter 2 Starting to Use the Various Functions of the Machine

Sending Data.....	28
Sending E-Mail/I-Faxes.....	29
Preparations for Sending E-Mail/I-Faxes.....	29
Specifying E-Mail/I-Fax Settings.....	29
Sending E-Mail/I-Faxes.....	30
Storing New Addresses.....	30
Sending an E-Mail Message or I-Fax.....	32
Sending to a Computer.....	33
Preparations for Sending to a Computer.....	33
Setting a Computer.....	33
Sending to a Computer.....	37
Storing New Addresses.....	37
Sending Data to a Computer.....	38

Sending a Fax	39
Sending Faxes	40
Preparations for Sending a Fax	40
Registering User Data	40
Printing the TX Terminal ID	42
Sending Faxes	43
Storing New Addresses	43
Sending Faxes	44
Receiving Faxes	44
Sending/Receiving Faxes via the Remote Fax Server	45
Preparations for Sending a Remote Fax	45
Setting the Server Machine	45
Setting the Client Machine	46
Sending Faxes via the Remote Fax Server	47
Preparations for Receiving a Remote Fax	48
Setting the Server Machine	48
Setting the Client Machine	51
Sending from a Computer	52
Preparations for Sending	52
Installing the Printer Driver	52
Sending Faxes from a Computer	53
Scanning an Original	54
Storing Data in a Computer	55
Preparations for Scanning	55
Installing the Printer Driver	55
Setting Scanning Online	55
Scanning an Original	57
Storing Data in the Machine, Memory Media, Etc.	58
Preparations for Scanning	58
Using a Mail Box	59
Using the Advanced Box	59
Setting Up an Advanced Box on the Network	59
Using Memory Media	63
Scanning an Original	64
Printing an Original	66
Printing from a Computer	67
Preparations for Printing	67
Installing the Printer Driver	67
Printing from a Computer	68
Printing Stored Data	69
Preparations for Printing	69
Printing Stored Data	70

Chapter 3 Using the System Options/MEAP Applications

Installing the System Options/MEAP Applications	72
System Options/MEAP Applications	73
Installing the System Options/MEAP Applications	73
Installing by Connecting This Machine to an Outside Network	74
Using the Touch Panel Display to Install (Delivery)	74
Using the Remote UI to Install (Delivery)	75
Installing by Not Connecting This Machine to an Outside Network	76
Installing a System Option Using the Touch Panel Display	77
Installing the System Options Using the Remote UI (Manual)	77
Installing the MEAP Applications Using the Remote UI (Manual)	78
Starting the MEAP Applications	79
Downloading the Manuals and Related Software	79
Managing Register/Update Software	80
Managing by Using the Touch Panel Display	81
Displaying the Installation/Update Log Using the Touch Panel Display	81
Using the Touch Panel Display	82
Managing by Using the Remote UI	83
Displaying the Installation/Update Log Using the Remote UI	83
Using the Remote UI	84
Updating the Firmware	85
Using the Remote UI to Update (Delivery)	86

Operations Required to Use the Machine

1

- Logging In as an Administrator.....10**
 - Logging In from the Machine 11
 - Logging In from a Computer..... 12
- Connecting to the Network13**
 - Network Settings 14
 - Setting an IP Address 17
- Managing the Machine from a Computer21**
 - Managing by Using the Remote UI22
 - Managing Applications Using SMS23

Logging In as an Administrator

To specify the settings, you must log in to the machine as an administrator. There are two methods for logging in; logging in from the touch panel display of the machine and logging in from a computer using the Remote UI.

Logging In from the Machine (p. 11)

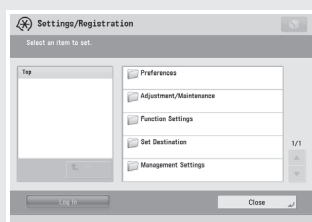
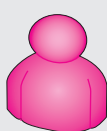

Touch Panel Display

Enter the System Manager ID and PIN in [System Manager ID] and [System PIN] from the touch panel display of the machine to log in as an administrator.

Network

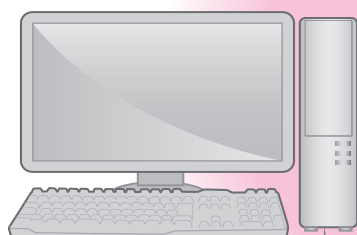

Computer

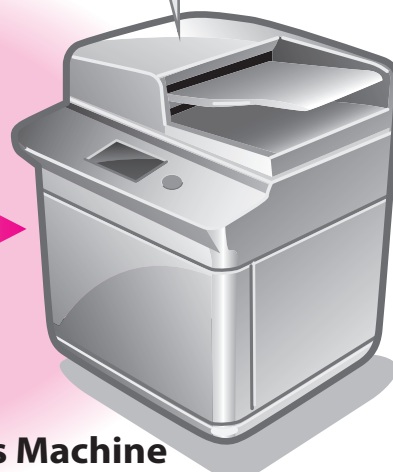

This Machine

Logging In from a Computer (p. 12)

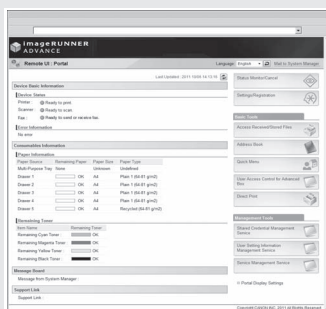
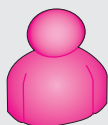

Remote UI

The Remote UI is software that enables you to access the machine from your computer's Web browser to check the status of jobs, perform operations on jobs, and specify various settings. Enter the System Manager ID and PIN in [System Manager ID] and [System PIN] from the Remote UI screen to log in as an administrator.

Logging In from the Machine

To log in as the administrator using the touch panel display, enter the System Manager ID and System PIN as follows:

System Manager ID
7654321

System PIN
7654321



IMPORTANT

The default setting for both the System Manager ID and System PIN is '7654321'. We recommend that you change the password after logging in to the machine.

In this example, the default System Manager ID and System PIN are used to log in.

1

Press  (Settings/Registration).

2

Press [Log In].

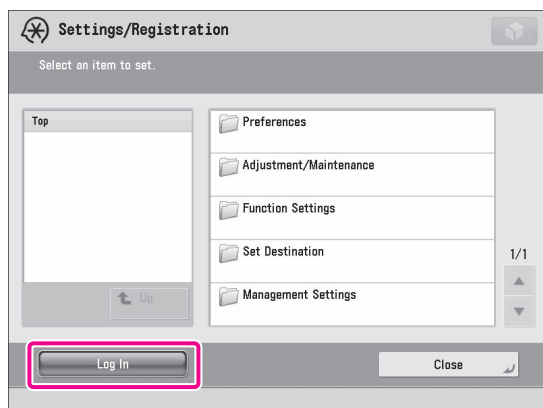

3

Enter the System Manager ID and System PIN → press [Log In].

[System Manager ID]: 7654321

[System PIN]: 7654321 (the number you enter is masked with asterisks)

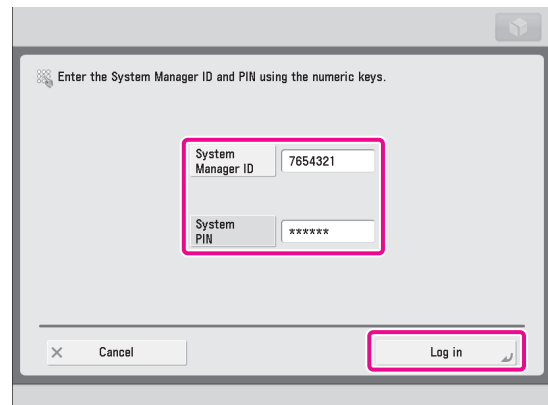

You are now logged in to the machine as an administrator. Next, refer to Chapter 2, "Starting to Use the Various Functions of the Machine" to specify the settings for using each function.

When you are finished with the operation, press [Log Out] or  (Log In/Out) on the control panel to log out.

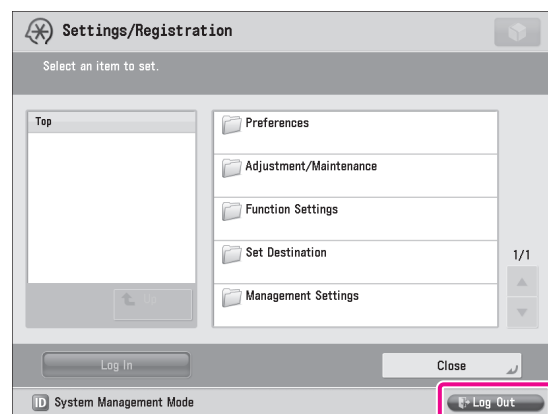

To return to the Main Menu screen, press  (Main Menu).

1

Operations Required to Use the Machine

Logging In from a Computer

To log in as the administrator using the Remote UI, enter the System Manager ID and System PIN as follows:

System Manager ID
7654321

System PIN
7654321



IMPORTANT

The default setting for both the System Manager ID and System PIN is '7654321'. We recommend that you change the password after logging in to the machine.



NOTE

- To log in as the administrator using the Remote UI, you must specify the network connection settings in advance. For instructions on specifying the network connection settings, see "Connecting to the Network," on p. 13.
- If you are using a login service, see e-Manual > MEAP.
- For information on necessary system environment and preparation to start the Remote UI, see e-Manual > Remote UI.

In this example, the default System Manager ID and System PIN are used to log in.

1

Start the Web browser on your computer.

2

Enter 'http://<IP address or host name of the machine>' in [Address].

3

Enter the System Manager ID and System PIN → click [Administrator Login].

[System Manager ID]: 7654321

[System PIN]: 7654321

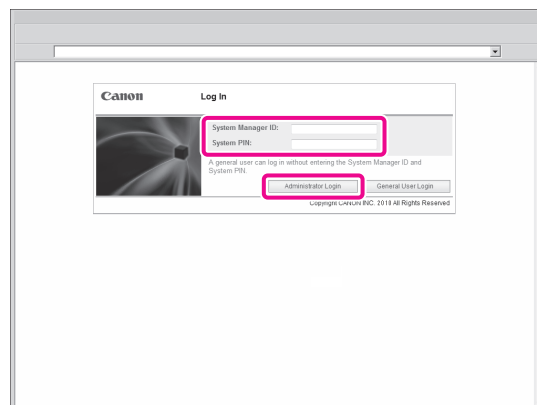

You are now logged in to the machine as an administrator. Next, refer to Chapter 2, "Starting to Use the Various Functions of the Machine" to specify the settings for using each function. When you have finished specifying settings and performing operations, press [Log Out] to log out.

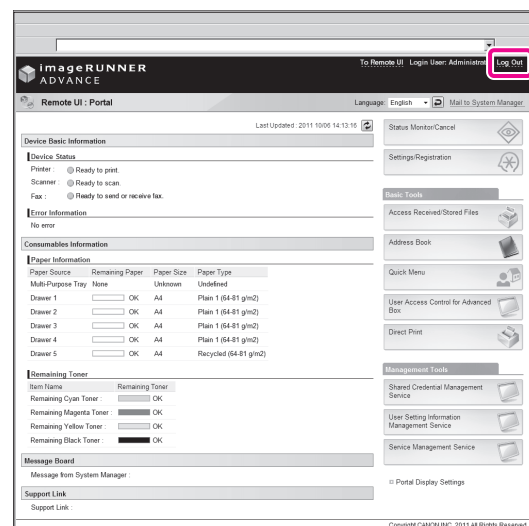

Connecting to the Network

To use functions, such as printing and sending faxes from a computer, it is necessary to first specify the settings to connect to the network on the machine. In this example, a TCP/IP network environment is used.

Network Settings (p. 14)

Specify settings so that functions, such as printing and sending faxes from a computer can be used.



This Machine

Network

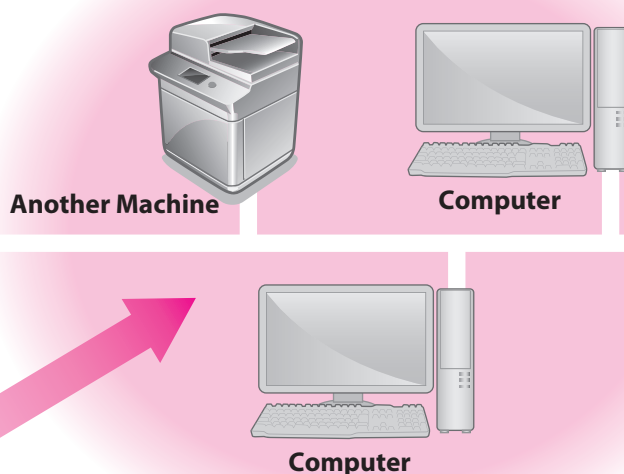

Setting an IP Address (p. 17)

Use a TCP/IP network environment.

Network Settings

To connect to the network from the machine, specify the following settings:

[Confirm Network Connection Set. Changes]: [On]

[Ethernet Driver Settings]

<Auto Detect>: [On]

[SNMP Settings]

<Use SNMP v. 1>: [On]

<Get Printer Mgmt Info from Host>: [On]

<Reject SNMP Packets While in Sleep Mode>: [On]

[Dedicated Comm. Settings]

<Dedicated Community>: [On]

<MIB Access Permission>: [Read Only]

[Dedicated Port Settings]: [On]

[Use Spool Function]: [On]

NOTE

Before setting the network connection, it is necessary to connect the machine and the computer with a network cable. For details, see e-Manual > Network > Connecting the Machine to a Computer or Network.

1 Press  (Settings/Registration).

2 Press [Preferences].

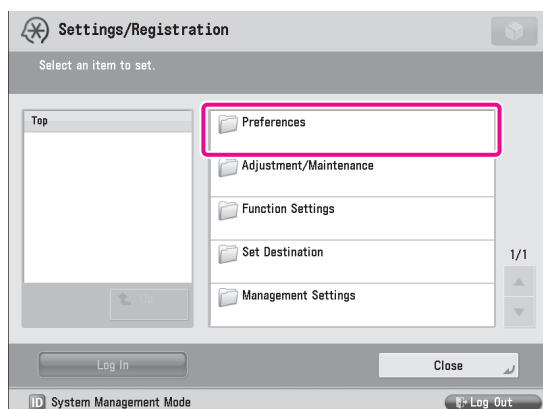

3 Press [Network].

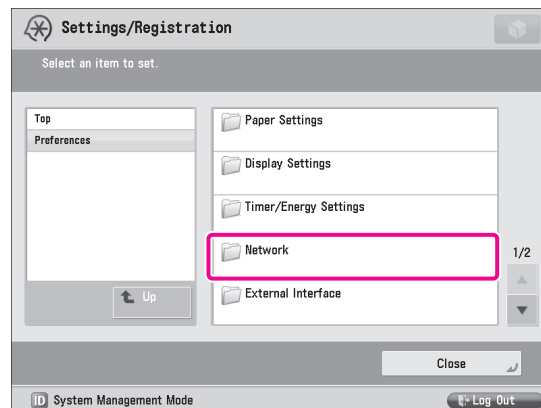

4 Press [Confirm Network Connection Set. Changes].

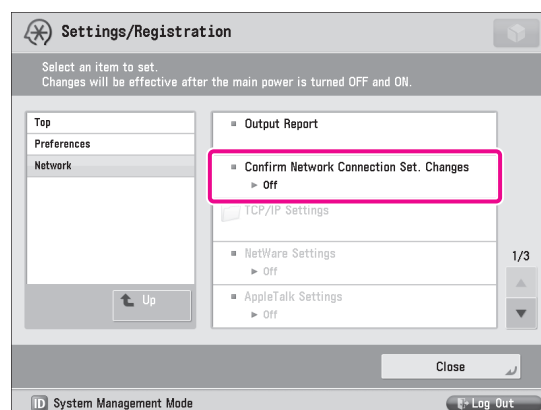

5 Press [On] → [OK].

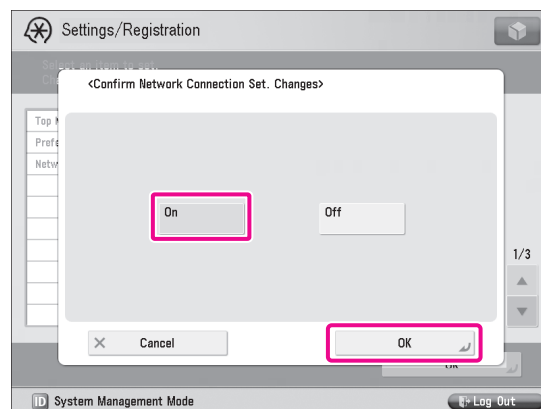

6 Press [Ethernet Driver Settings].

If the desired setting is not displayed, press ▲ or ▼ to scroll to the desired setting.

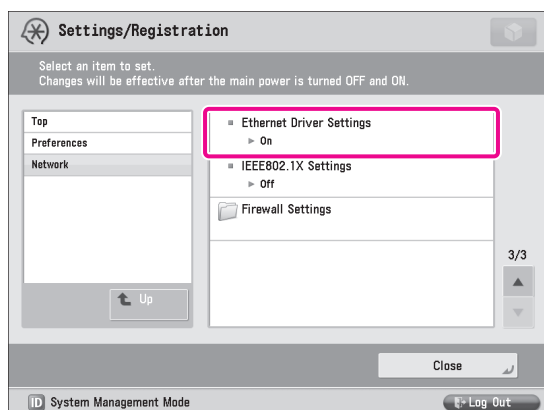

7 Press [On] for <Auto Detect> → [OK].

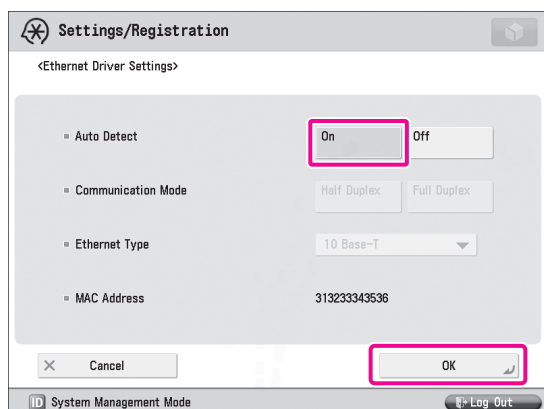

The interface settings are now specified. Next, set the communication environment for the machine and the computers on the network.

8 Press [SNMP Settings].

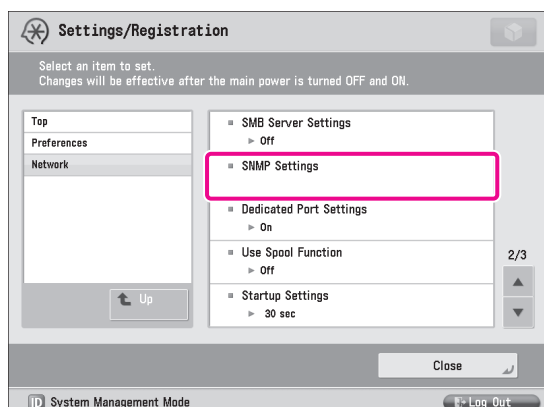

9 Press [On] for <Use SNMP v. 1> → [Dedicated Comm. Settings].

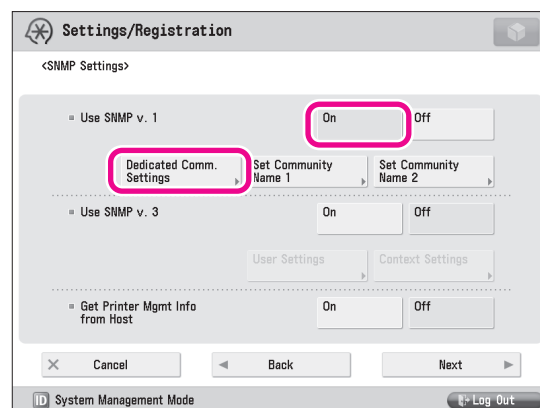

10 Specify the following settings → press [OK].

In this example, the following settings are specified:
 <Dedicated Community>: [On]
 <MIB Access Permission>: [Read Only]

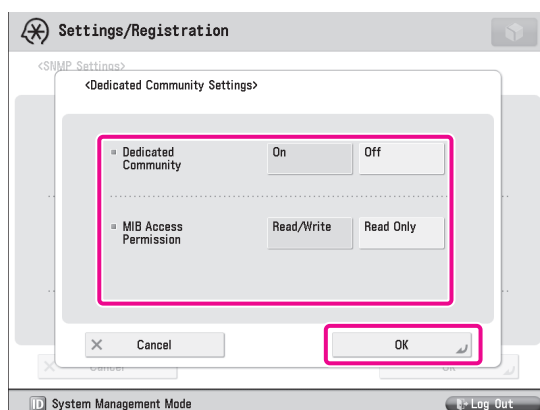

11 Press [On] for <Get Printer Mgmt Info from Host> → [Next].

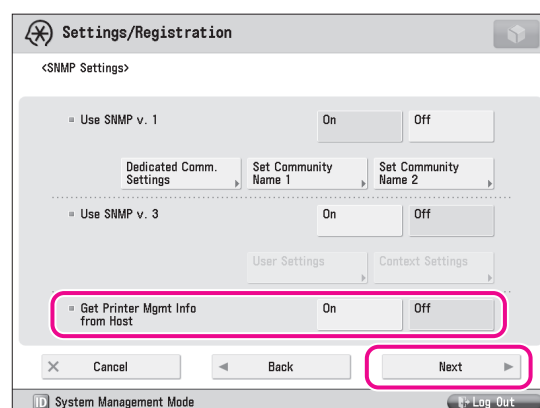

12 Press [On] for <Reject SNMP Packets While in Sleep Mode> → [OK].

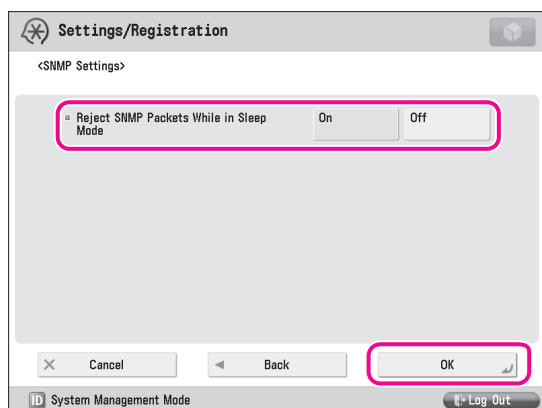

13 Press [Back].

14 Press [Dedicated Port Settings].

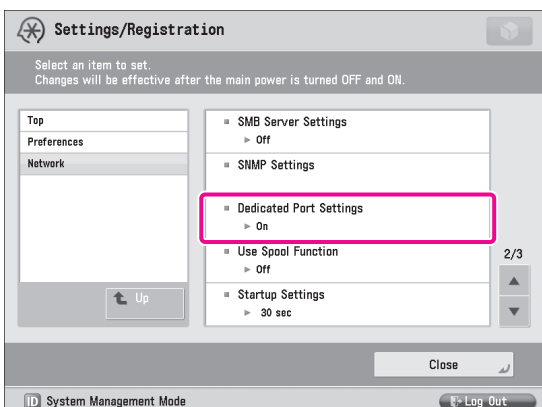

15 Press [On] → [OK].

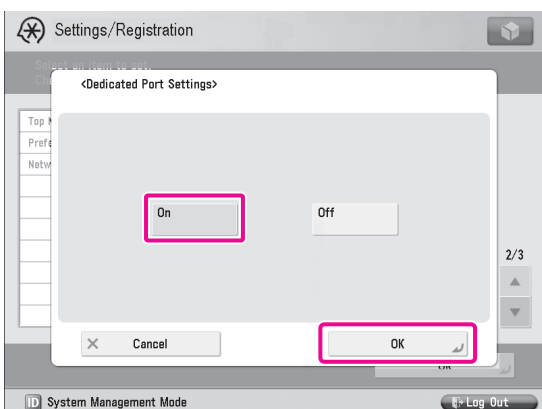

16 Press [Use Spool Function].

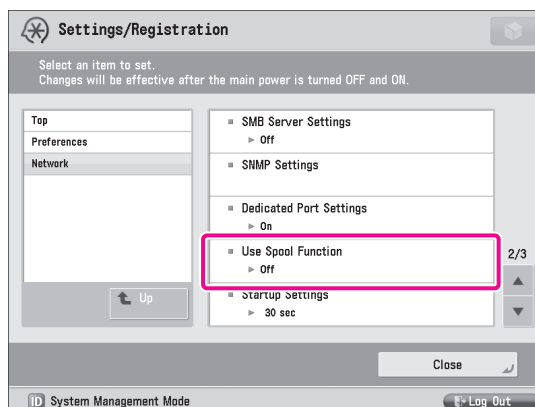

17 Press [On] → [OK].

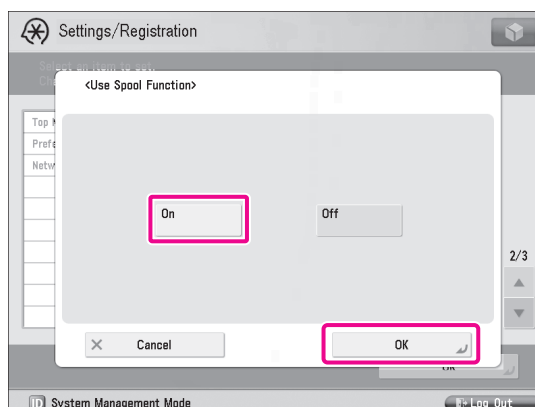

The communication environment settings are now specified. Next, refer to "Setting an IP Address," on p. 17 to specify the settings to use the network.

Setting an IP Address

After connecting the machine to the network, you must specify the settings on your machine. In this example, a TCP/IP type network is used.

TCP/IP Settings

[Use IPv4]: [On]

[IP Address Settings]: 192.168.1.21

DNS Settings

[DNS Server Address Settings]: 192.168.1.22

[Host Name]: host-name

[Domain Name]: organization.company.com

1 Press  (Settings/Registration).

2 Press [Preferences].

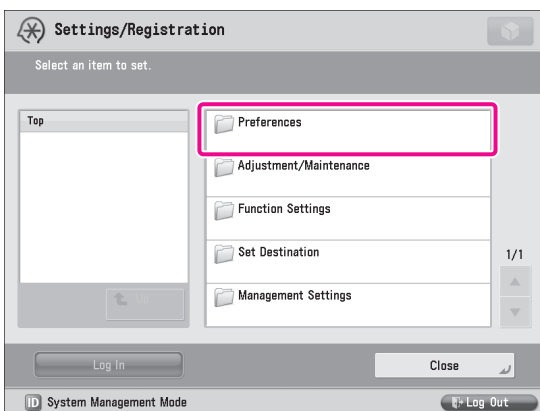

3 Press [Network].

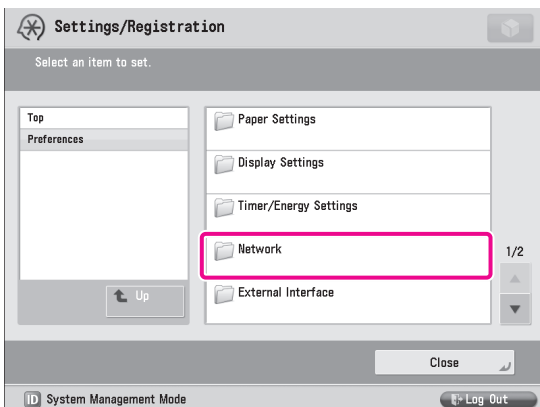

4 Press [TCP/IP Settings].

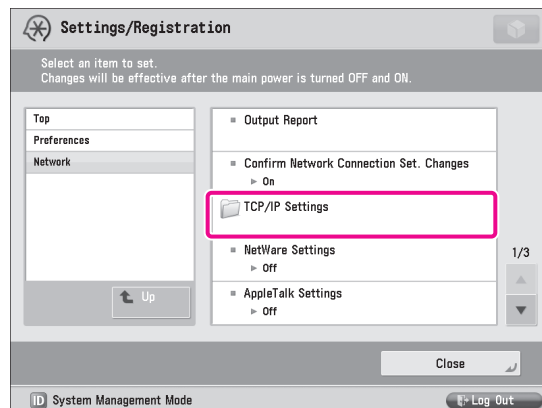

5 Press [IPv4 Settings].

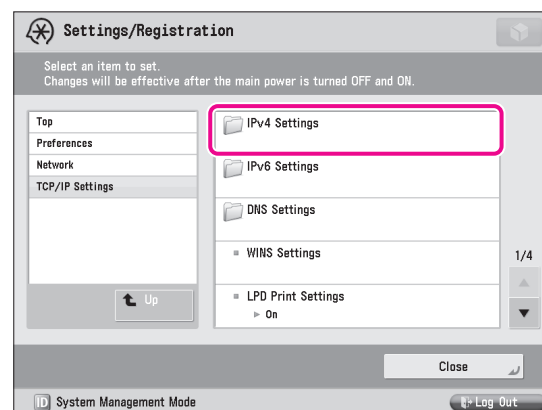

6 Press [Use IPv4].

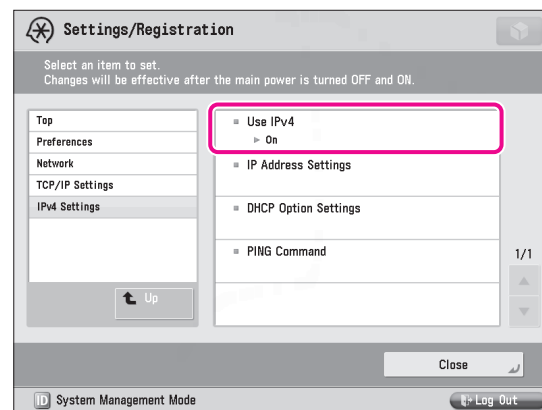

1

Operations Required to Use the Machine

1

7 Press [On] → [OK].

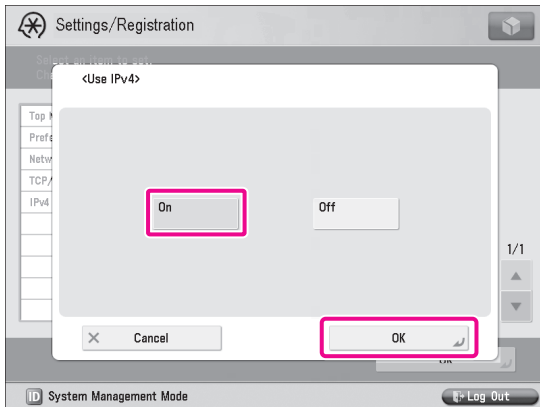

8 Press [IP Address Settings].

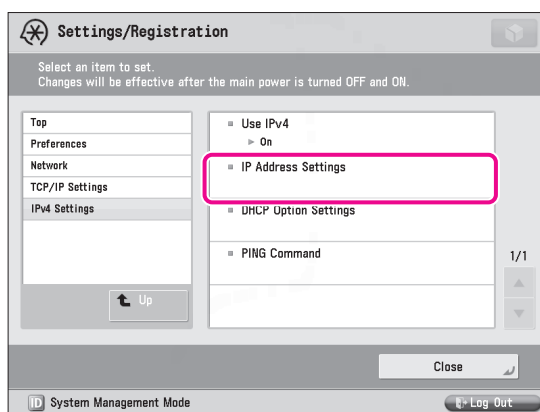

9 Specify the following settings → press [OK].

In this example, the following values are entered:
 [IP Address]: 192.168.1.21
 [Subnet Mask]: 255.255.255.0
 [Gateway Address]: 192.1.254.0

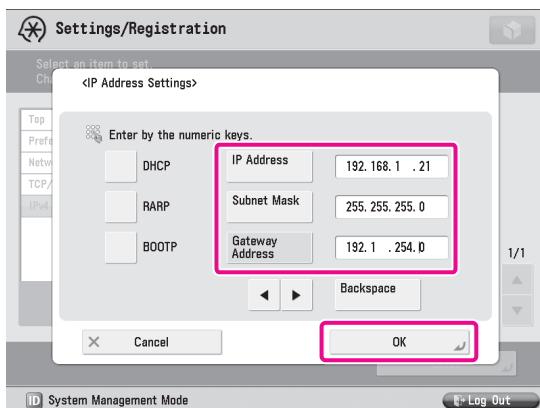

If you set [DHCP] to 'On' in [IP Address Settings], specify the DHCP option settings. If you set [DHCP] to 'Off', proceed to step 12.

10 Press [DHCP Option Settings].

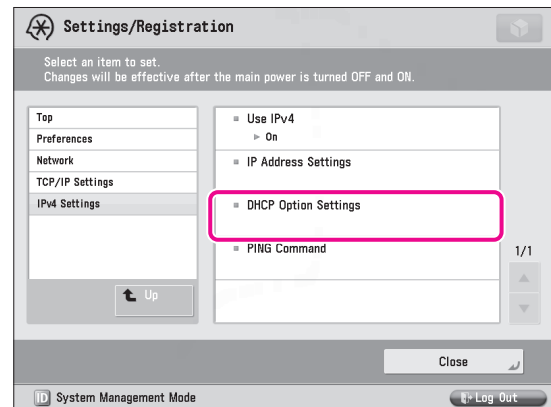

11 Specify the following settings → press [OK].

In this example, the following settings are specified.
 <Acquire Host Name>: [On]
 <DNS Dynamic Update>: [Off]

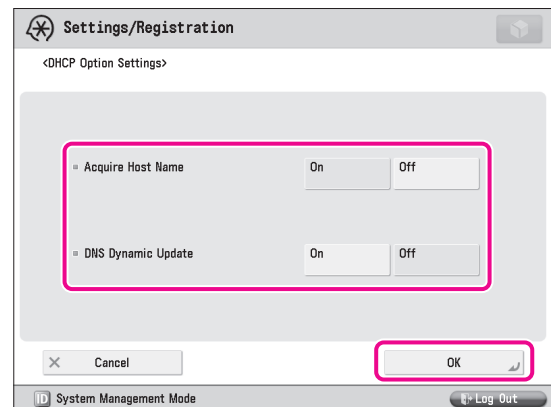

The IP address settings are now specified.
 Next, specify the DNS settings.

12 Press [DNS Settings].

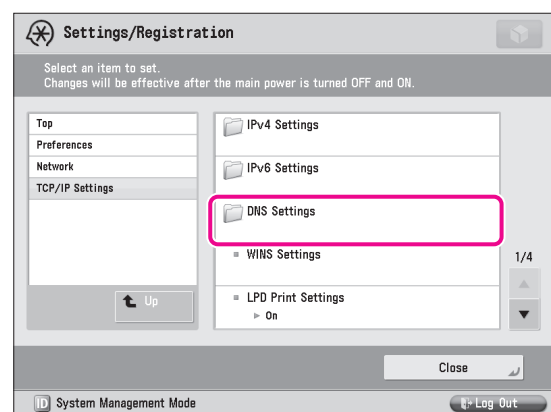

13 Press [DNS Server Address Settings].

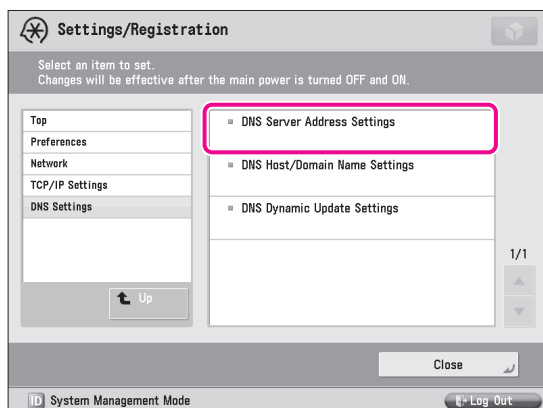

14 Enter the IP address in [Primary DNS Server] for <IPv4> → press [OK].

In this example, '192.168.1.22' is entered.

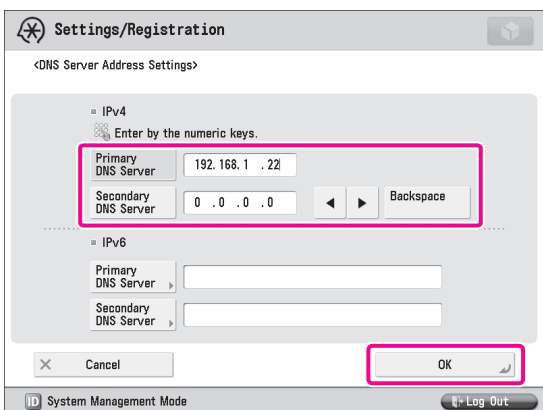

15 Press [DNS Host/Domain Name Settings].

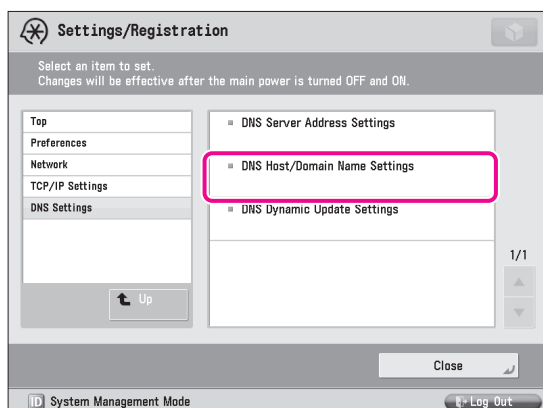

16 Enter a host name and domain name for <IPv4> → press [OK].

In this example, the following values are entered:

[Host Name]: host-name

[Domain Name]: organization.company.com

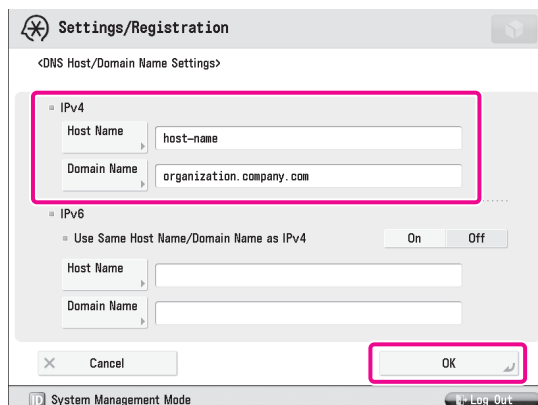

17 Turn OFF the main power of the machine, and then turn ON the main power again.

The DNS setting becomes effective only after turning the machine's main power OFF, and then ON.

The DNS settings are now specified.
Next, confirm whether the network is correctly set.

18 Press (Settings/Registration).

19 Press [Preferences] → [Network] → [TCP/IP Settings].

20 Press [IPv4 Settings].

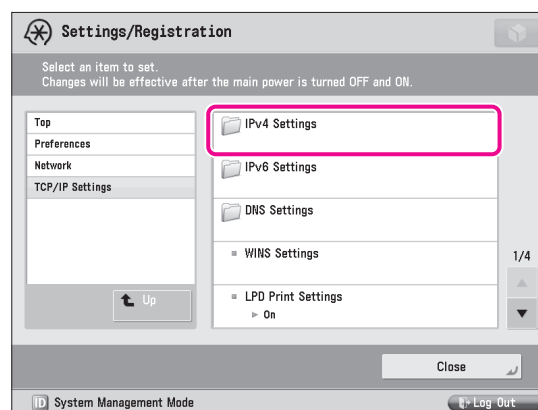

21 Press [PING Command].

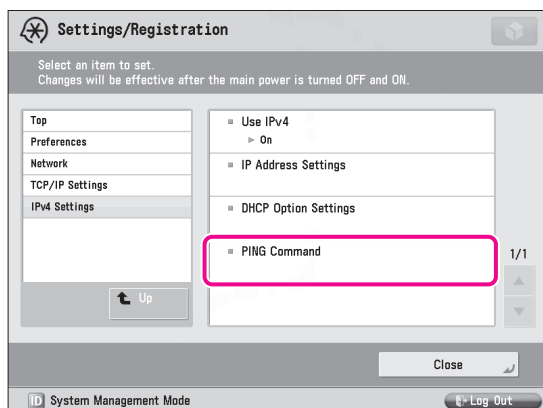

22 Enter an IPv4 address that exists on the network → press [Start].

In this example, '192.168.1.1' is entered.

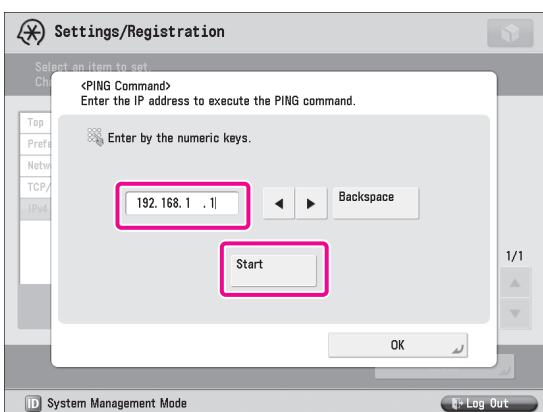

23 Confirm the response → press [OK].

The communication environment settings are now specified. Next, refer to "Managing the Machine from a Computer," on p. 21 to specify the settings for using the management functions from a computer.

Managing the Machine from a Computer

This section describes the operations that the administrator must perform to enable the machine to be managed from a computer screen.

The Remote UI or SMS is used to manage the machine from a computer.

Managing by Using the Remote UI (p. 22)



Access the Remote UI to check the status of jobs, manage the Address Book, check the remaining amount of paper/toner, and perform other management/setting operations.

Remote UI

Network

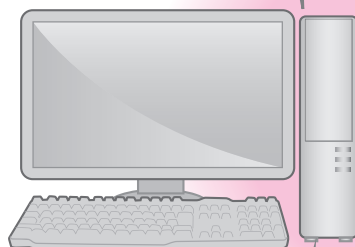

Computer

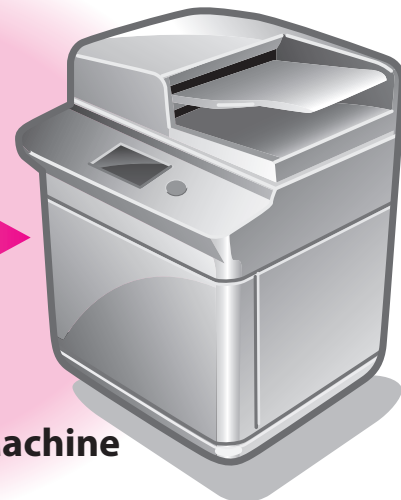

This Machine

Managing Applications Using SMS (p. 23)

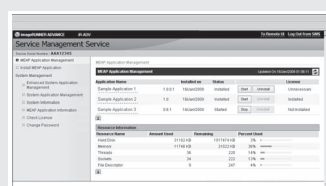

SMS

Access SMS (Service Management Service) to manage and install/uninstall MEAP applications from a computer.

Managing by Using the Remote UI

If you use the Remote UI, you can access the machine using a Web browser to manage the machine and check its status from a computer.

Preparations for Using the Remote UI

To start the Remote UI, it is necessary to enable it on the machine.

Remote UI

[Remote UI]: [On]

1 Press  (Settings/Registration).

2 Press [Management Settings].

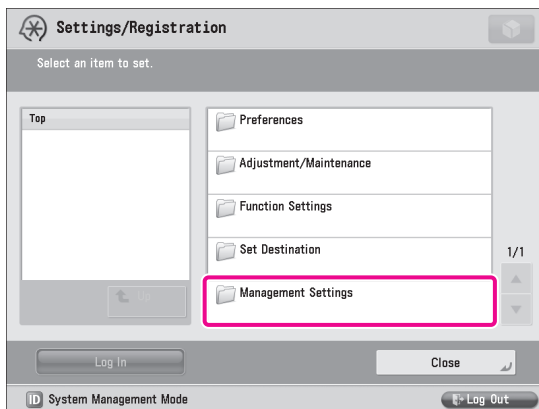

3 Press [License/Other].

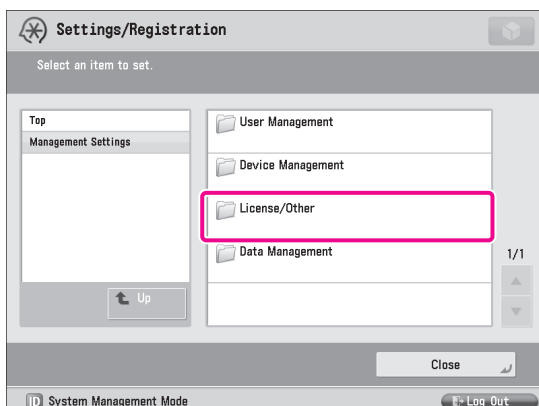

4 Press [Remote UI].

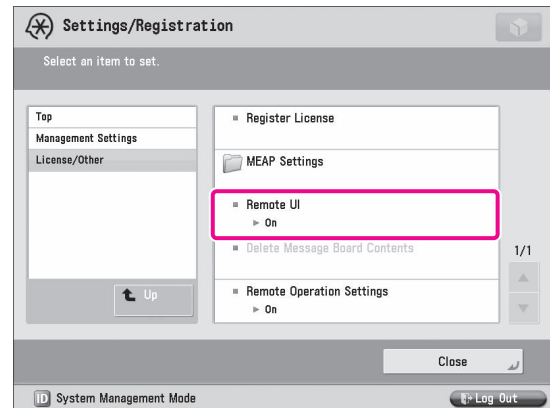

5 Press [On] for <Remote UI> → [OK].

You can specify the desired settings for <Use SSL>.

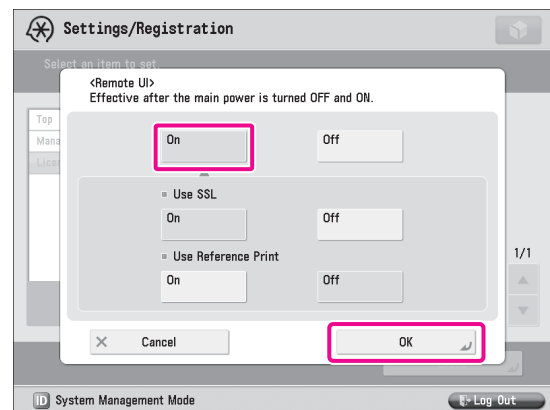

6 Press [Close].

7 Turn OFF the main power of the machine, and then turn ON the main power again.

The [Remote UI] setting becomes effective only after turning the machine's main power OFF, and then ON.

The Remote UI can now be used. Next, access the Remote UI from a computer.

8 Start the Web browser on your computer.

9 Enter 'http://<IP address or host name of the machine>' in [Address].

10 Enter the System Manager ID and System PIN → click [Administrator Login].

[System Manager ID]: 7654321
[System PIN]: 7654321

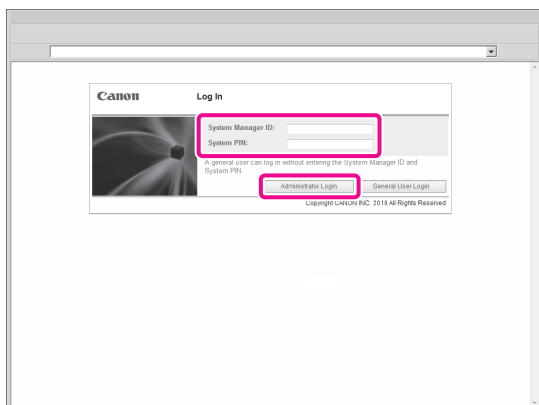

You are now logged in to the Remote UI.

11 You can check job statuses, consumable levels, and change various settings.

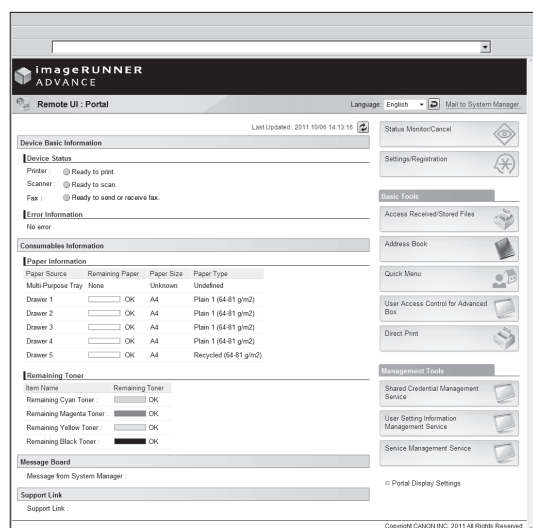

Managing Applications Using SMS

If you use SMS, you can manage the MEAP applications installed in the machine from the Web browser on your computer.

NOTE

MEAP applications are software used for customizing and expanding the functionality of the machine.

Preparations for Using SMS

To start SMS, it is necessary to enable your computer to access the machine.

SSL Settings

Setting Default Key as the Default Key

TCP/IP Settings

[Use HTTP]: [On]

1 Press (Settings/Registration).

2 Press [Preferences].

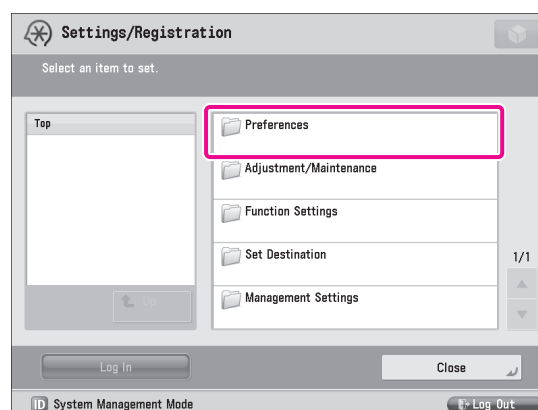

1

3 Press [Network].

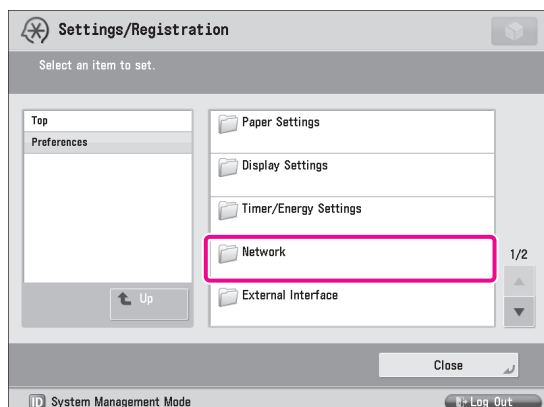

4 Press [TCP/IP Settings].

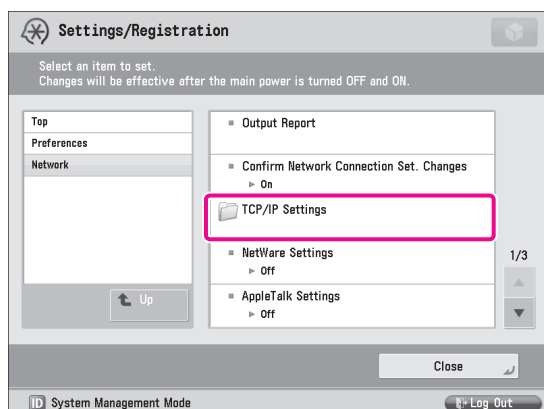

5 Press [SSL Settings].

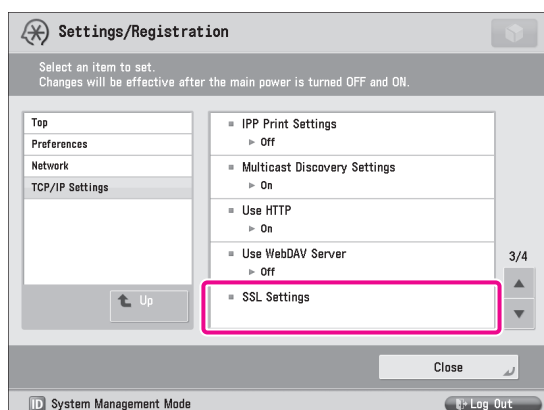

6 Press [Key and Certificate].

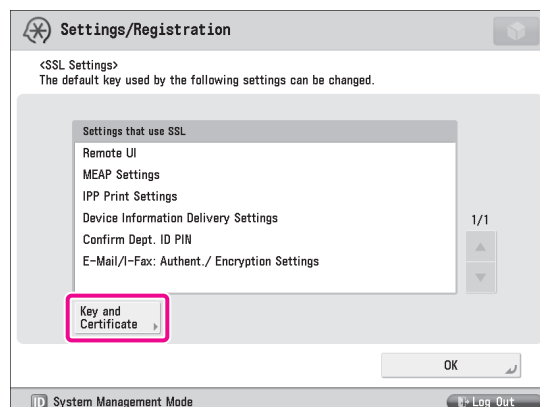

7 Select 'Default Key' → press [Set as the Default Key].

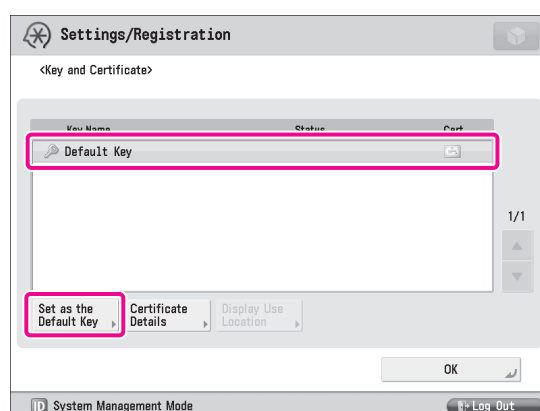

8 Press [Yes].

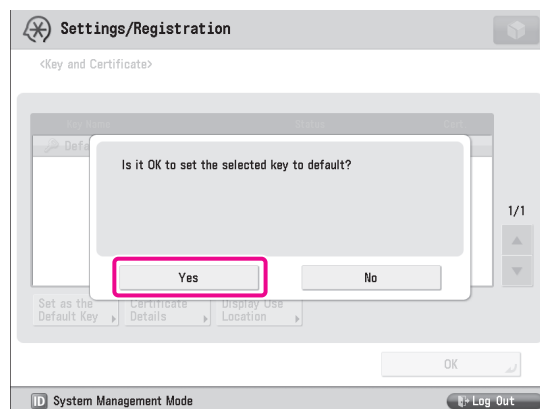

9 Press [OK] → [OK].

The SSL settings are now specified.
Next, specify the TCP/IP settings.

10 Press [Use HTTP].

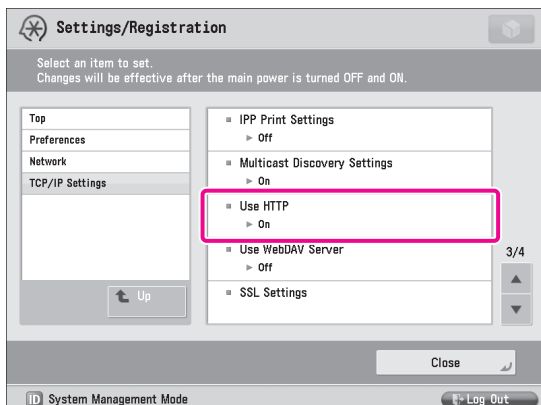

11 Press [On] → [OK].

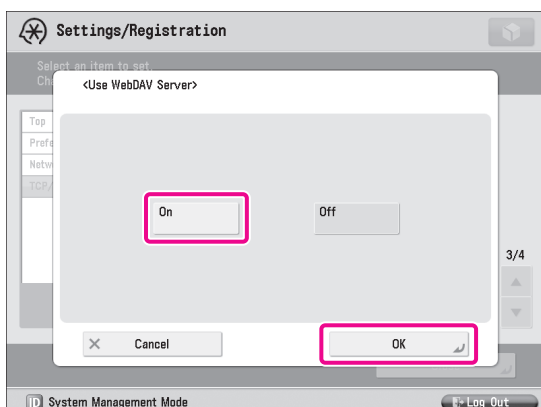

12 Press [Close].

13 Turn OFF the main power of the machine, and then turn ON the main power again.

The default key settings and the setting for [Use HTTP] are only effective after you restart the machine.

SMS can now be used. Next, access SMS from a computer.

14 Start the Web browser on your computer.

15 Enter 'http://<IP address or host name of the machine>' in [Address].

16 Enter the System Manager ID and System PIN → click [Administrator Login].

[System Manager ID]: 7654321
[System PIN]: 7654321

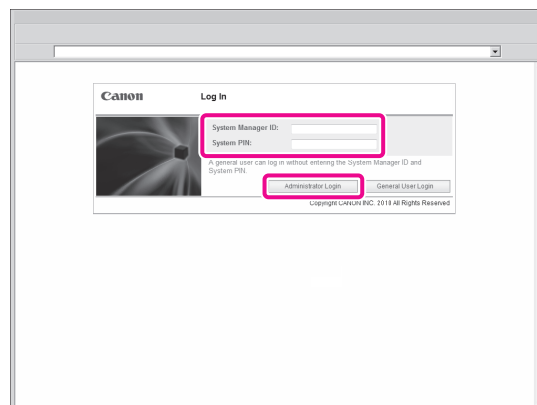

You are now logged in to the Remote UI.

17 Click [Service Management Service].

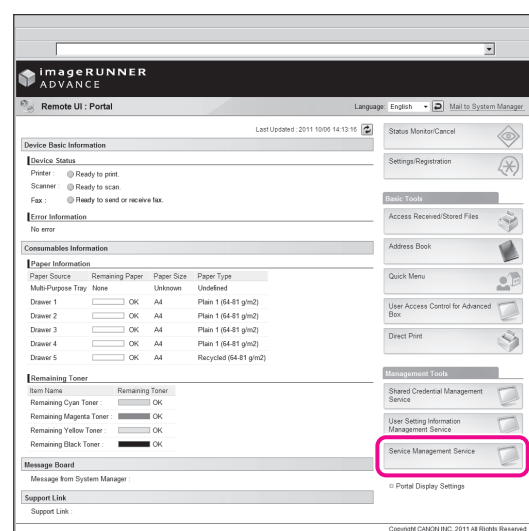

The [Login] page of SMS is displayed.

18 Enter the password → click [Log In].

In this example, 'MeapSmsLogin' is entered.

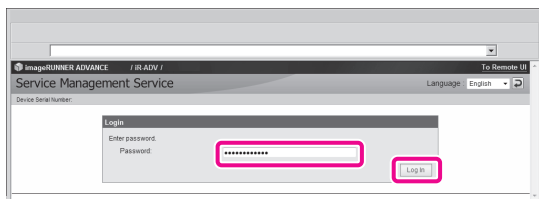

IMPORTANT

The default password is 'MeapSmsLogin' (case sensitive). We recommend that you change the password after logging in to SMS.

The SMS screen appears.

19 Perform MEAP application management by confirming and installing the MEAP applications.

For information on each operation, see the e-Manual.

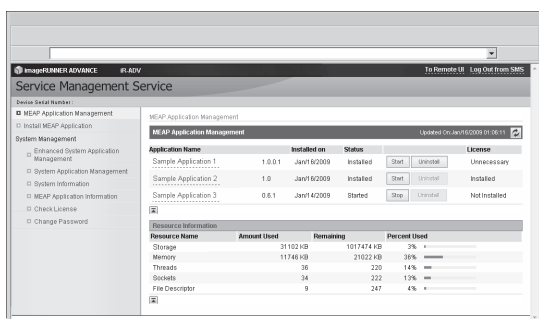

Starting to Use the Various Functions of the Machine

2

Sending Data28
Sending E-Mail/I-Faxes.	29
Sending to a Computer	33
Sending a Fax39
Sending Faxes.	40
Sending/Receiving Faxes via the Remote Fax Server	45
Sending from a Computer	52
Scanning an Original54
Storing Data in a Computer	55
Storing Data in the Machine, Memory Media, Etc.....	58
Printing an Original66
Printing from a Computer.....	67
Printing Stored Data.....	69

Sending Data

You can send originals scanned on the machine using e-mail or internet fax (I-fax). In addition, you can send a scanned original to a shared computer folder.

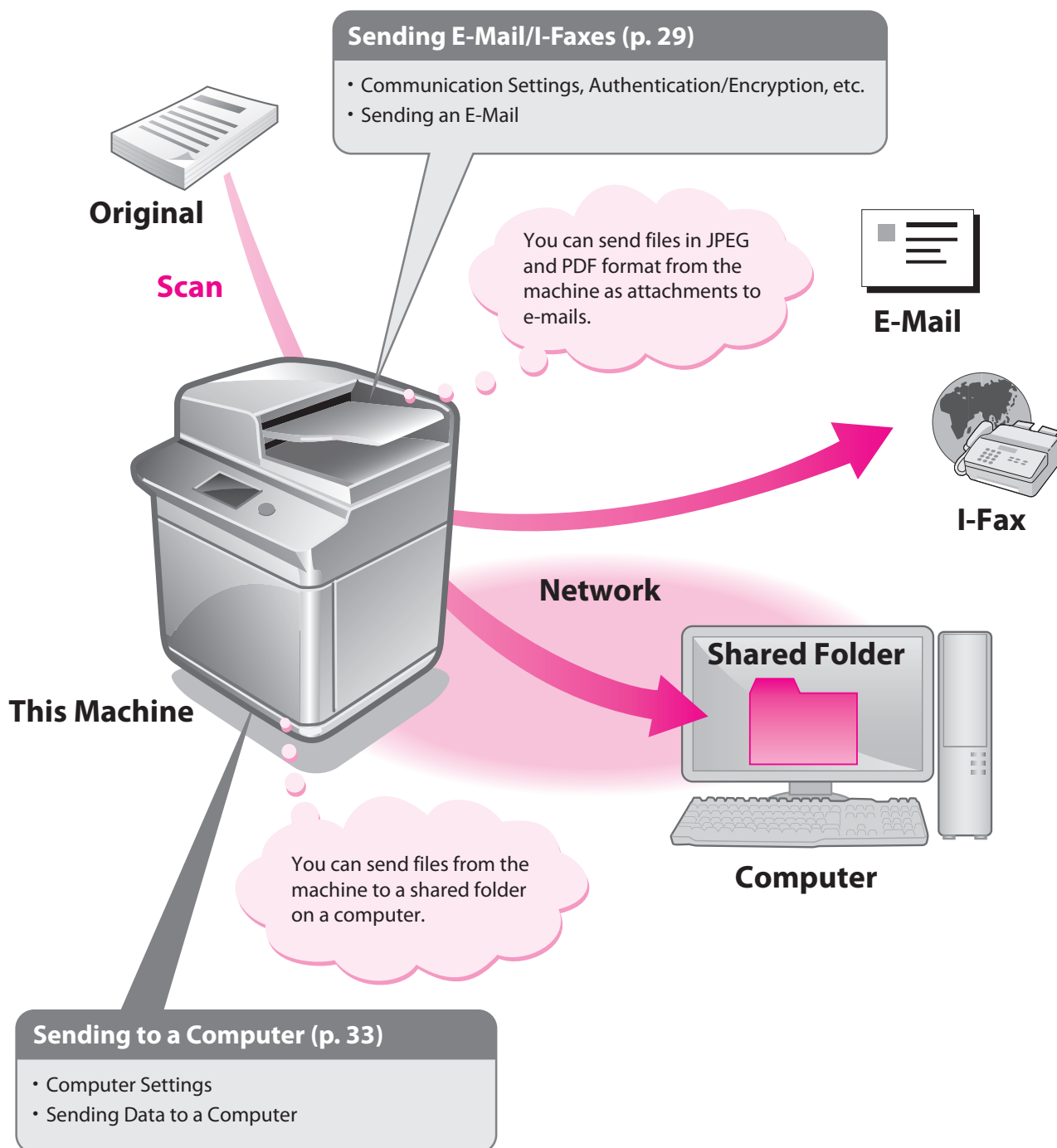

Sending E-Mail/I-Faxes

This example describes the procedure for sending a design proposal in PDF format.

NOTE

Settings for receiving e-mail/I-faxes must also be specified. For information on the settings, see e-Manual > Settings/Registration > Common Communication Settings for E-Mail/I-Fax.

Preparations for Sending E-Mail/I-Faxes

Communication settings must be specified to send e-mail/I-faxes.

In this example, the following settings are specified:

Communications Settings

[SMTP Server]: 192.168.1.2

[E-Mail Address]: xxx01@example.com

Authentication/Encryption

<SMTP Authentication (SMTP AUTH)>: [On]

[User Name]: user_name*1

[Password]: password*1

*1 The user name and password for logging in to the SMTP server.

Specifying E-Mail/I-Fax Settings

1 Press  (Settings/Registration).

2 Press [Function Settings].

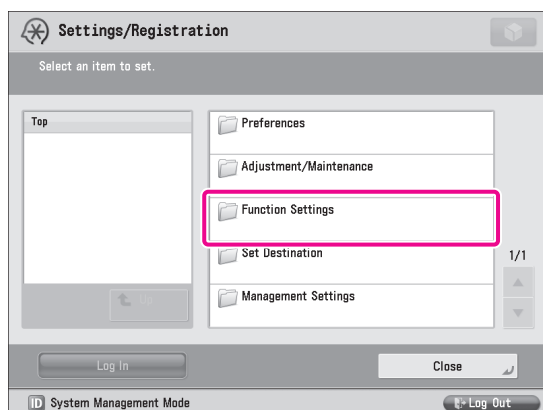

3 Press [Send].

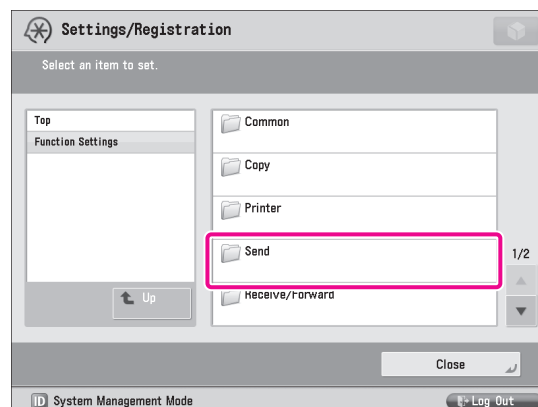

4 Press [E-Mail/I-Fax Settings].

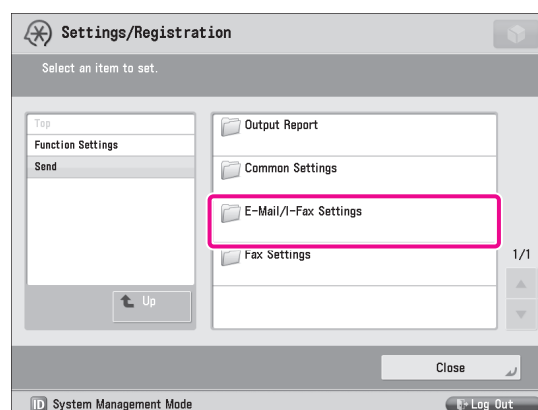

5 Press [Communication Settings].

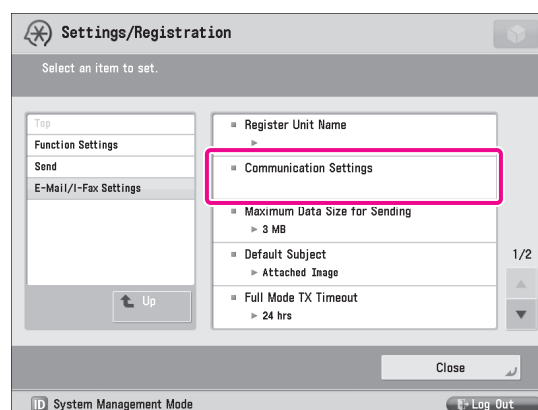

6 Specify the following settings.

In this example, the following settings are specified:
 [SMTP Server]: 192.168.1.2
 [E-Mail Address]: xxx01@example.com

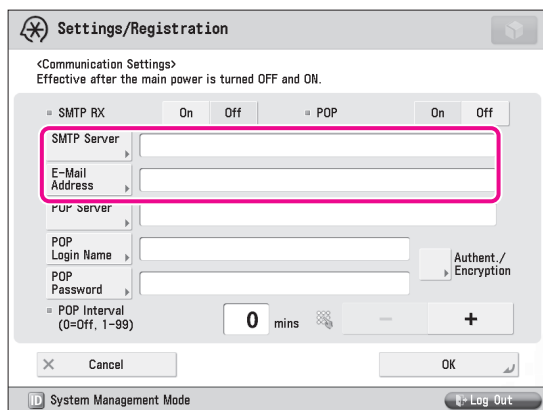

NOTE

You can specify the desired settings for <SMTP RX> and <POP>. For information on the settings, see e-Manual > Settings/Registration > Common Communication Settings for E-Mail/I-Fax.

7 Press [Authent./Encryption].

8 Specify the following settings → press [OK].

In this example, the following settings are specified:
 <SMTP Authentication (SMTP AUTH)>: [On]
 [User Name]: user_name
 [Password]: password

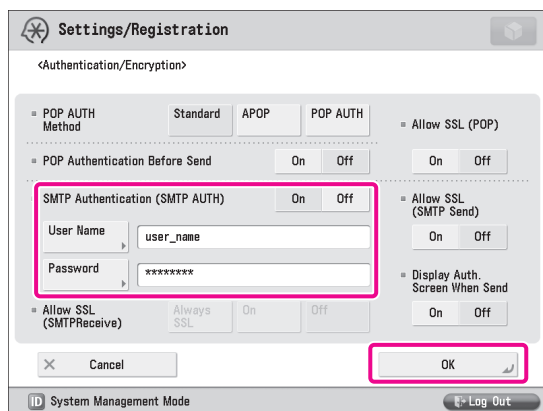

The settings for sending e-mail/I-faxes are now set.

Sending E-Mail/I-Faxes

Register e-mail/I-fax destinations in the Address Book before sending e-mail.

Storing New Addresses

When sending a scanned original using e-mail, register the information for the destination.

1 Press [Scan and Send].

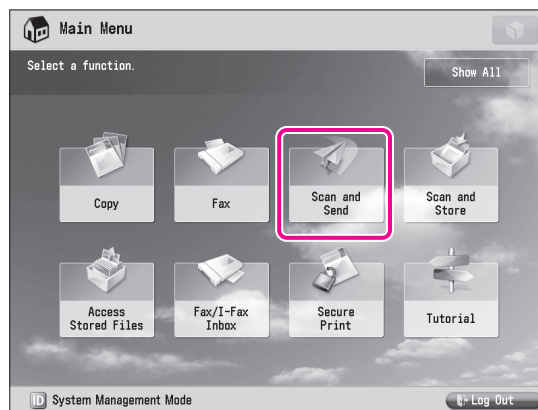

2 Press [Address Book].

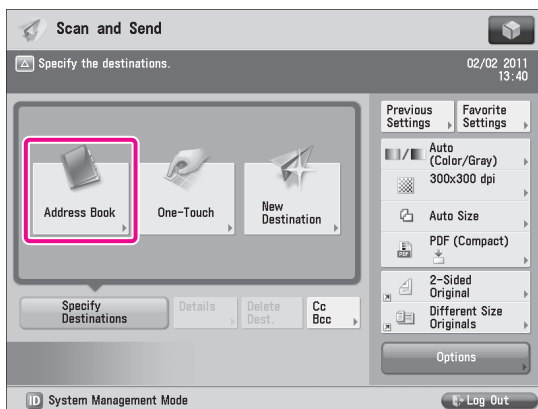

3 Press [Register/Edit].

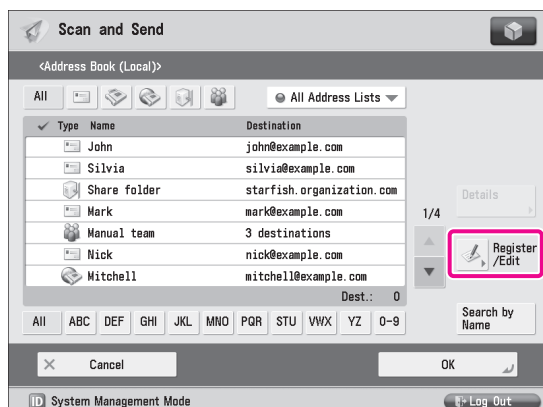

4 Press [Register New Dest.].

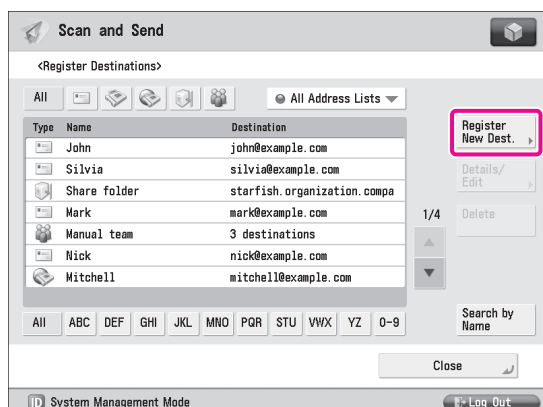

5 Press [E-Mail] or [I-Fax].

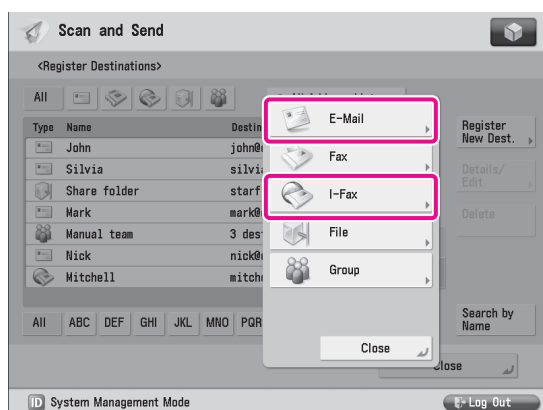

6 Specify the following settings → press [OK].

<E-Mail Settings>

In this example, the following settings are specified:

[Name]: planning dept.

[E-Mail Address]: xxx07@example.com

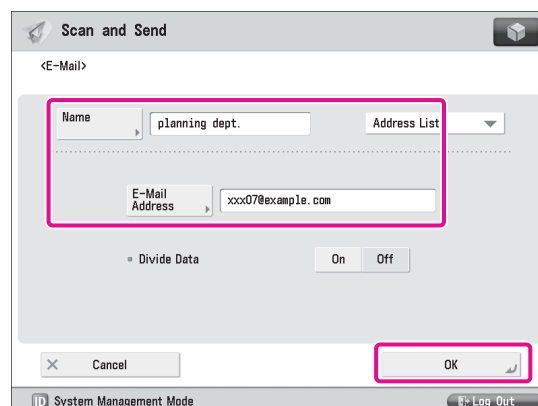

The name registered here is used as a display name for the E-mail address.

<I-Fax Settings>

In this example, the following settings are specified:

[Mode]: Simple

[I-Fax Address]: user1@xxx.xxx.xxx.xxx

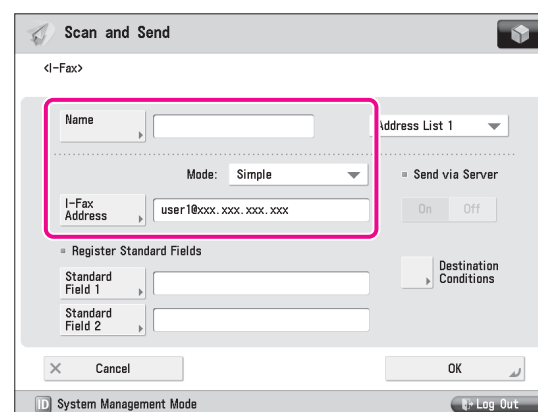

7 Press [Close].

8 Press [OK].

Sending an E-Mail Message or I-Fax

The scanned data is sent to a destination registered in "Storing New Addresses," on p. 30 as an e-mail attachment.

- 1 Place your originals.
- 2 Press [Address Book].

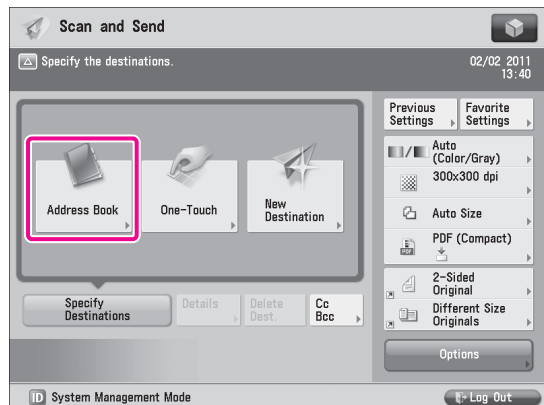

- 3 Select [planning dept.] → press [OK].

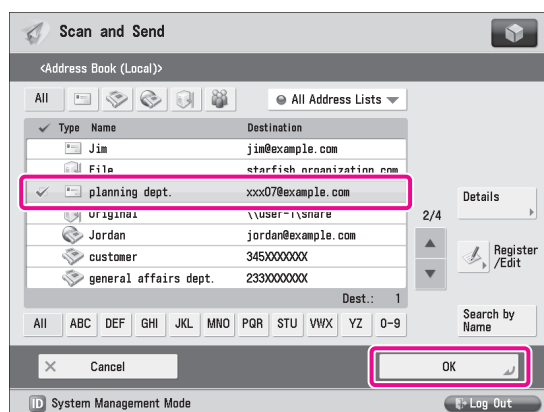

- 4 Change the settings as necessary.

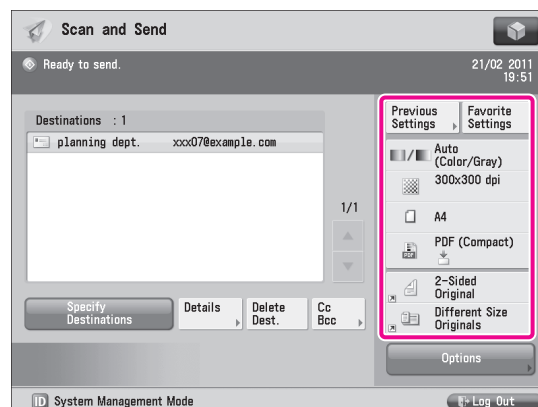

- 5 Press \odot (Start).

If the [Set SMTP Authentication] screen is displayed, enter the user name and password → press [OK].
If the <Original Size> screen is displayed, specify the size of the original → press [OK].

- 6 Press [Start Sending].

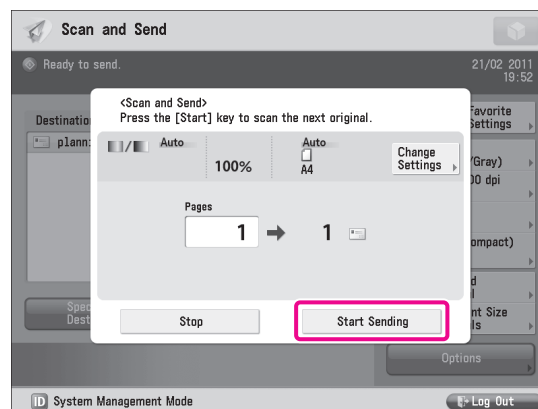

The data is attached to the e-mail and sent.

Sending to a Computer

This example describes the procedure for scanning an original and sending it to a file server (computer) in PDF format.

Preparations for Sending to a Computer

To send data to a computer, you must specify settings for the shared folder.

In this example, the following settings are specified:

● Computer Settings

TCP/IP Settings

Enable NetBIOS over TCP/IP

Adding users

[User Name]: user_name

[Password]: password

Creating a shared folder

[Share Name]: share

Setting a Computer

Data scanned with the machine can be saved to a shared folder. The shared folder can be set from your computer. The following example describes the procedure for setting a shared folder with Windows Vista:

- 1 Log on to Windows with administrator privileges.
- 2 Click  (Start) → right-click [Computer].
- 3 Click [Properties] → check the computer name.

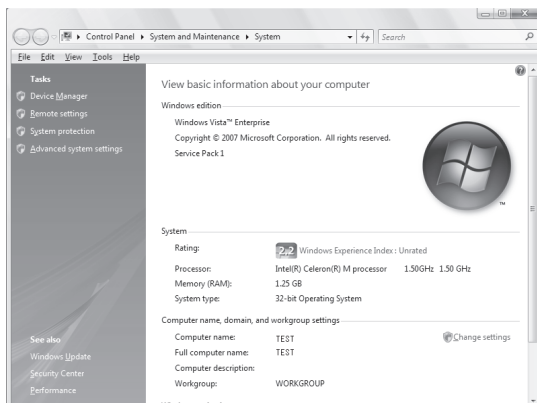

- 4 From the [Start] menu, right-click [Network] → select [Properties].

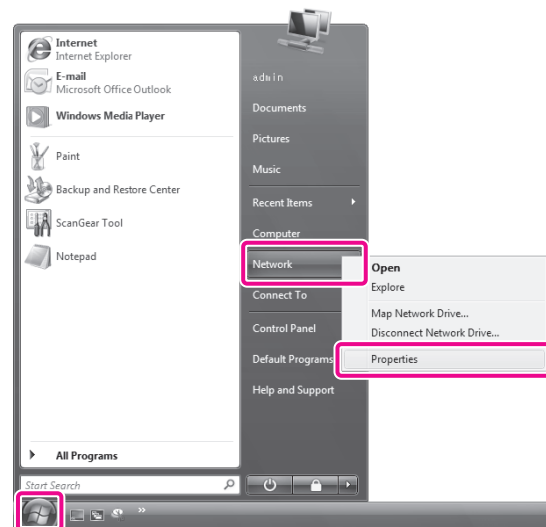

- 5 Click [Manage network connections] → [View Status] for [Local Area Connection].

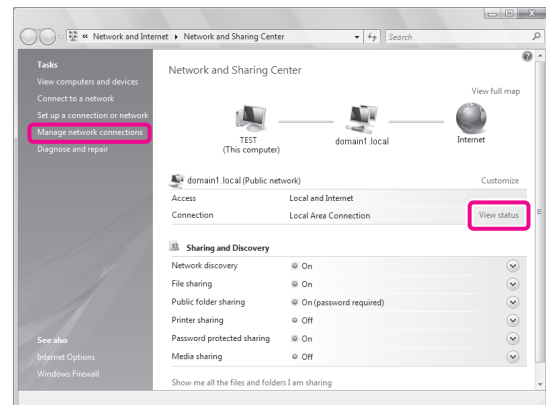

6 Click [Properties].

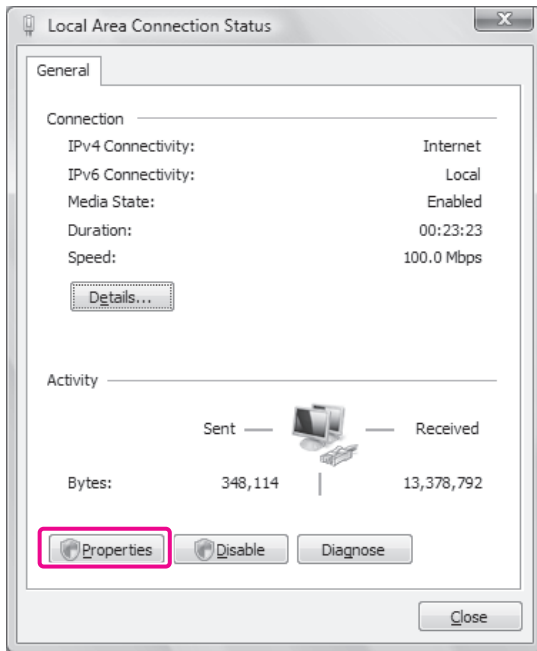

7 Select the following items.

- [Client for Microsoft Networks]
- [File and Printer Sharing for Microsoft Networks]
- [Internet Protocol Version 4 (TCP/IPv4)]

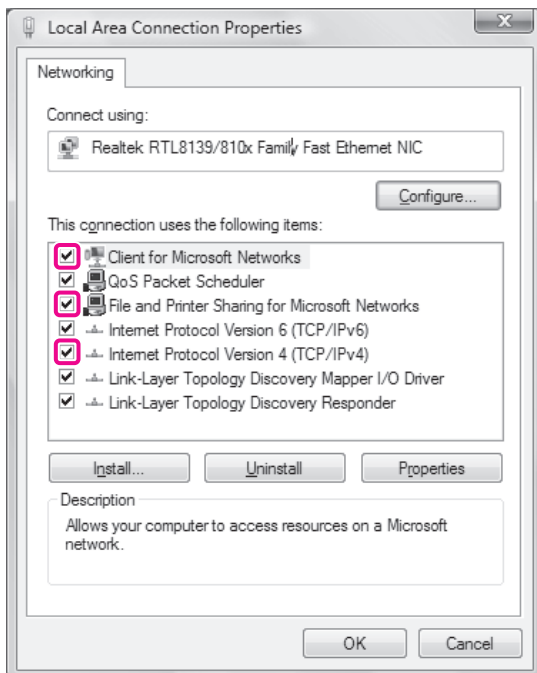

8 Select [Internet Protocol Version 4 (TCP/IPv4)] → click [Properties].

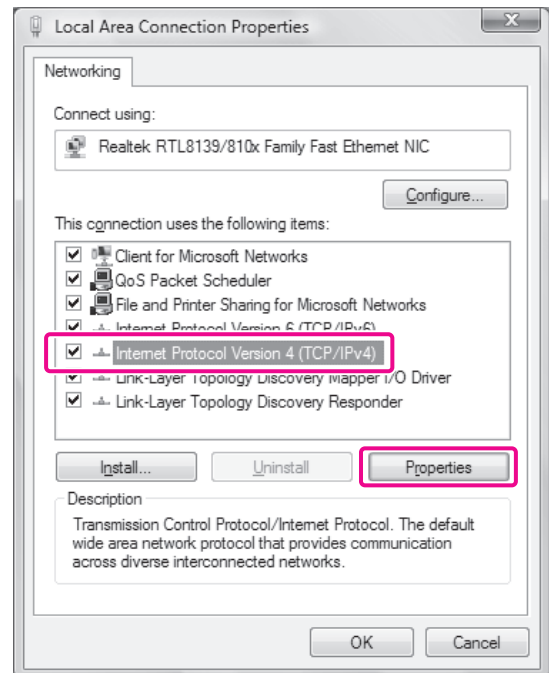

9 Click [Advanced] on the [General] tab.

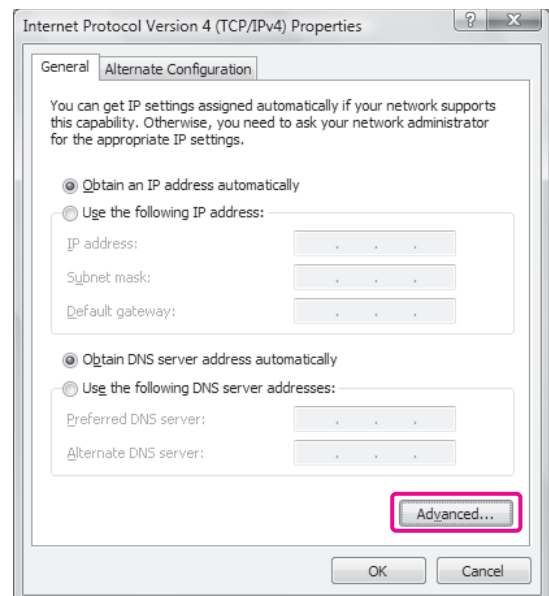

10 Click the [WINS] tab.

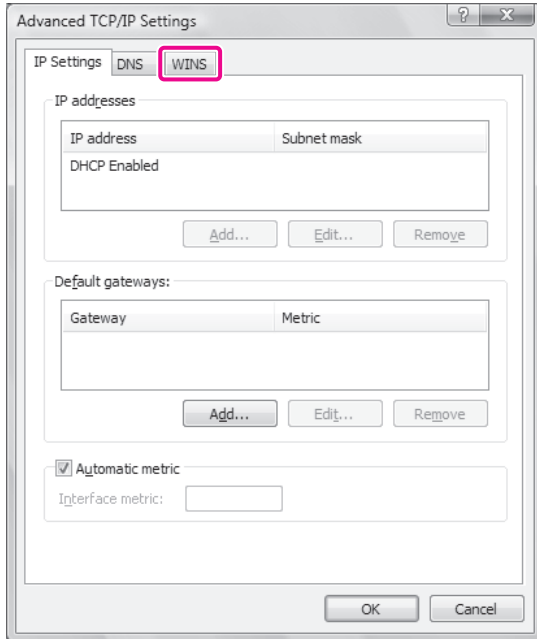

11 Select [Enable NetBIOS over TCP/IP] → click [OK].

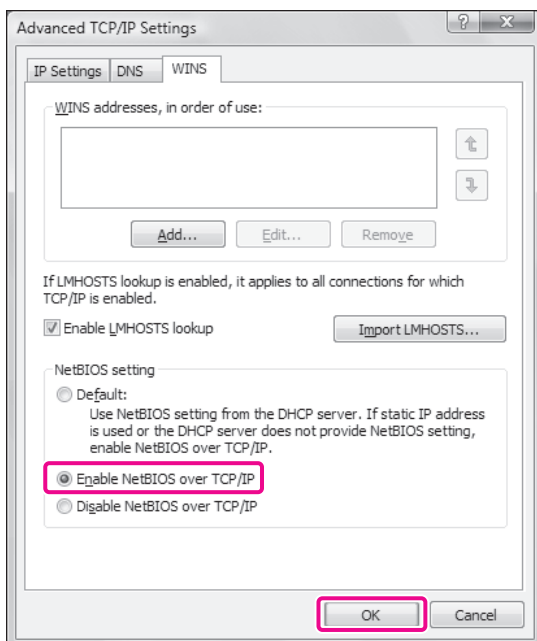

12 Restart the computer.

The network settings are now specified.
Next, create a user for accessing the shared folder from the machine.

13 From the [Start] menu, right-click [Computer] → select [Manage].

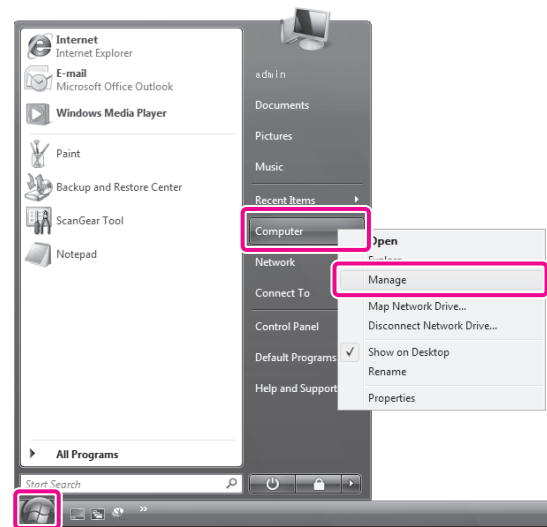

14 Click [Local Users and Groups] in [System Tools] → right-click the [Users] folder → select [New User] from the pop-up menu.

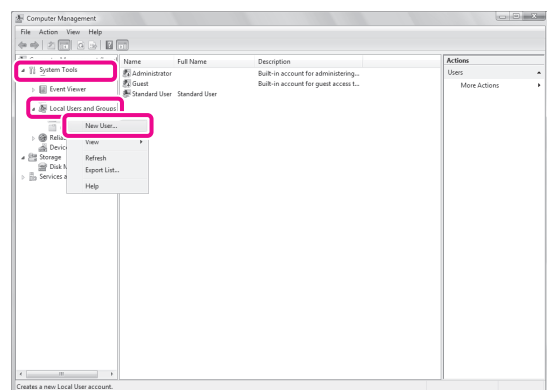

15 Specify the following settings → click [Create] → [Close].

In this example, the following values are entered:
 [User Name]: user_name
 [Password]: password
 [Confirm password]: password

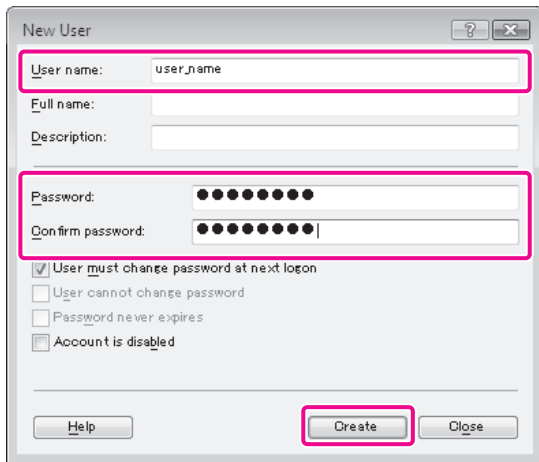

The user is now created.

Next, create a folder for sending data from the machine.

16 Create the folder to save the data to in a location of your choice.

In this example, a folder named 'share' is created.

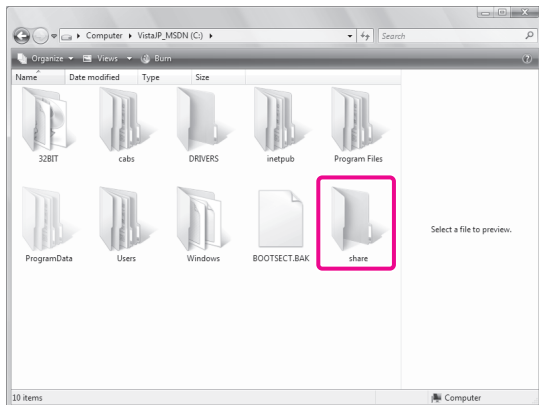

17 Right-click the folder → select [Share] from the menu that appears.

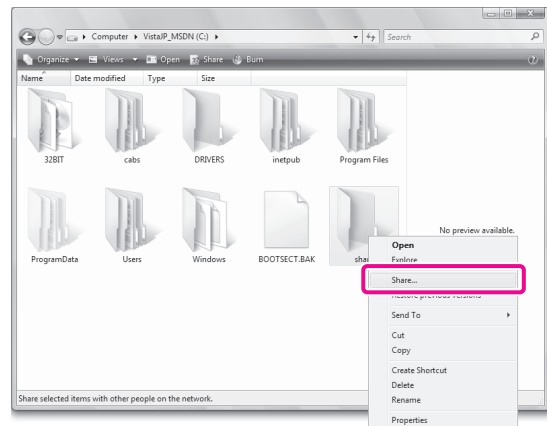

18 Select the user to perform sharing with → click [Add] → [Share].

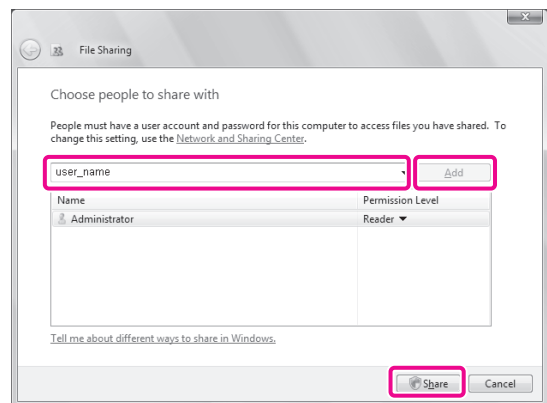

19 Click [Exit].

The setting of the computer are now specified.

Sending to a Computer

You can send data scanned with the machine to the shared folder.

Storing New Addresses

Register the information for the shared folder created in "Setting a Computer," on p. 33 to the Address Book of the machine.

1 Press [Scan and Send].

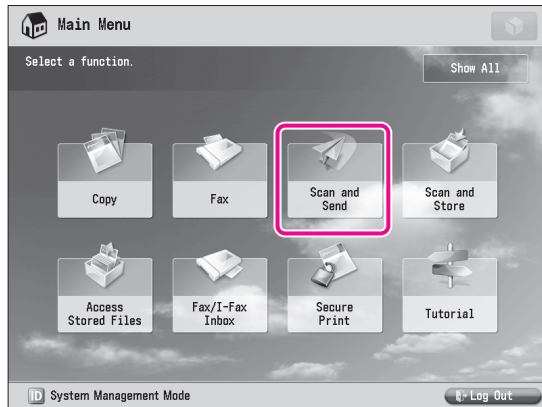

2 Press [Address Book].

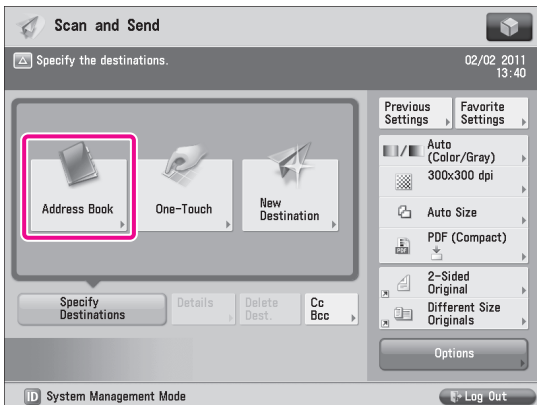

3 Press [Register/Edit].

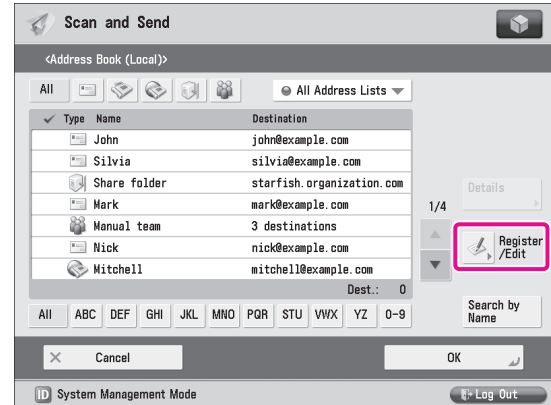

4 Press [Register New Dest.].

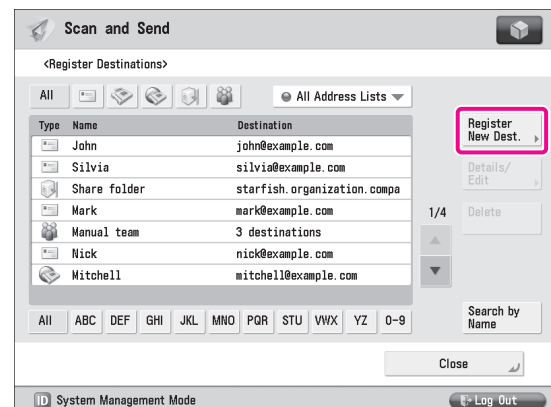

5 Press [File].

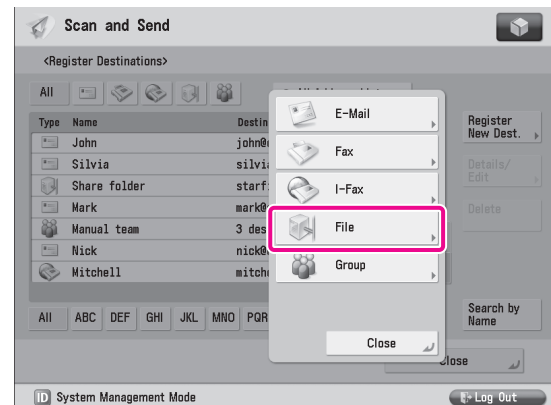

6 Specify the following settings → press [OK].

In this example, the following settings are specified:

[Name]: Original

<Protocol>: [Windows (SMB)]

[Host Name]: \\user-1\share

[User Name]: user_name

[Password]: password

- For [Host Name], enter <\\<name of your computer>\<name of the shared folder>>.
- For [Folder Path], enter <\\<name of a folder inside the shared folder>>. This can be omitted as necessary.

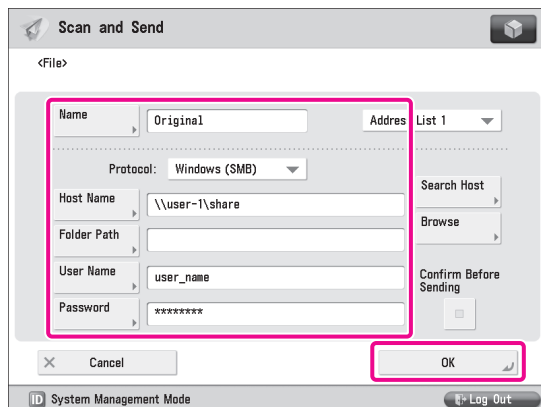

7 Press [Close].

8 Press [OK].

Sending Data to a Computer

Send a scanned original to the shared folder registered in "Storing New Addresses," on p. 37.

1 Place your originals.

2 Press [Address Book].

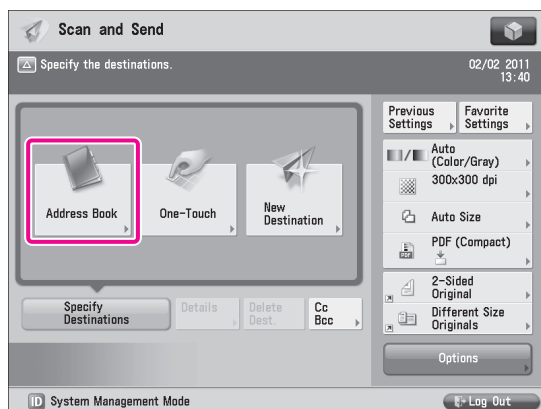

3 Select [Original] → press [OK].

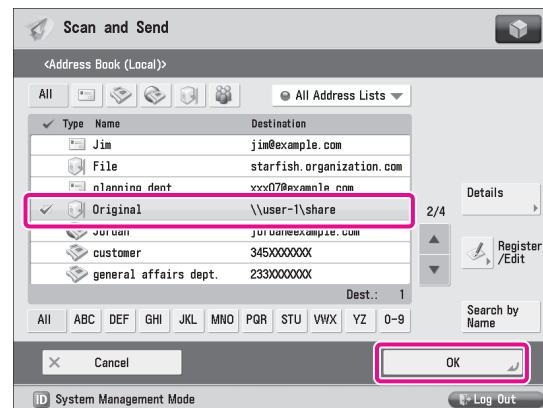

4 Change the settings as necessary.

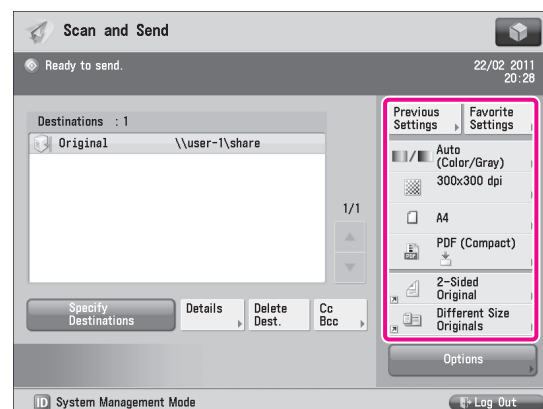

5 Press [Start].

If the <Original Size> screen is displayed, specify the size of the original → press [OK].

6 Press [Start Sending].

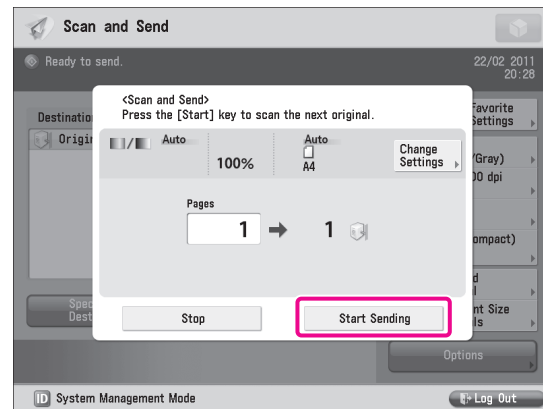

The scanned original is sent to the shared folder.

Sending a Fax

Originals scanned with the machine can be sent by fax. In addition, you can send data stored in a computer using the Fax function of the machine.

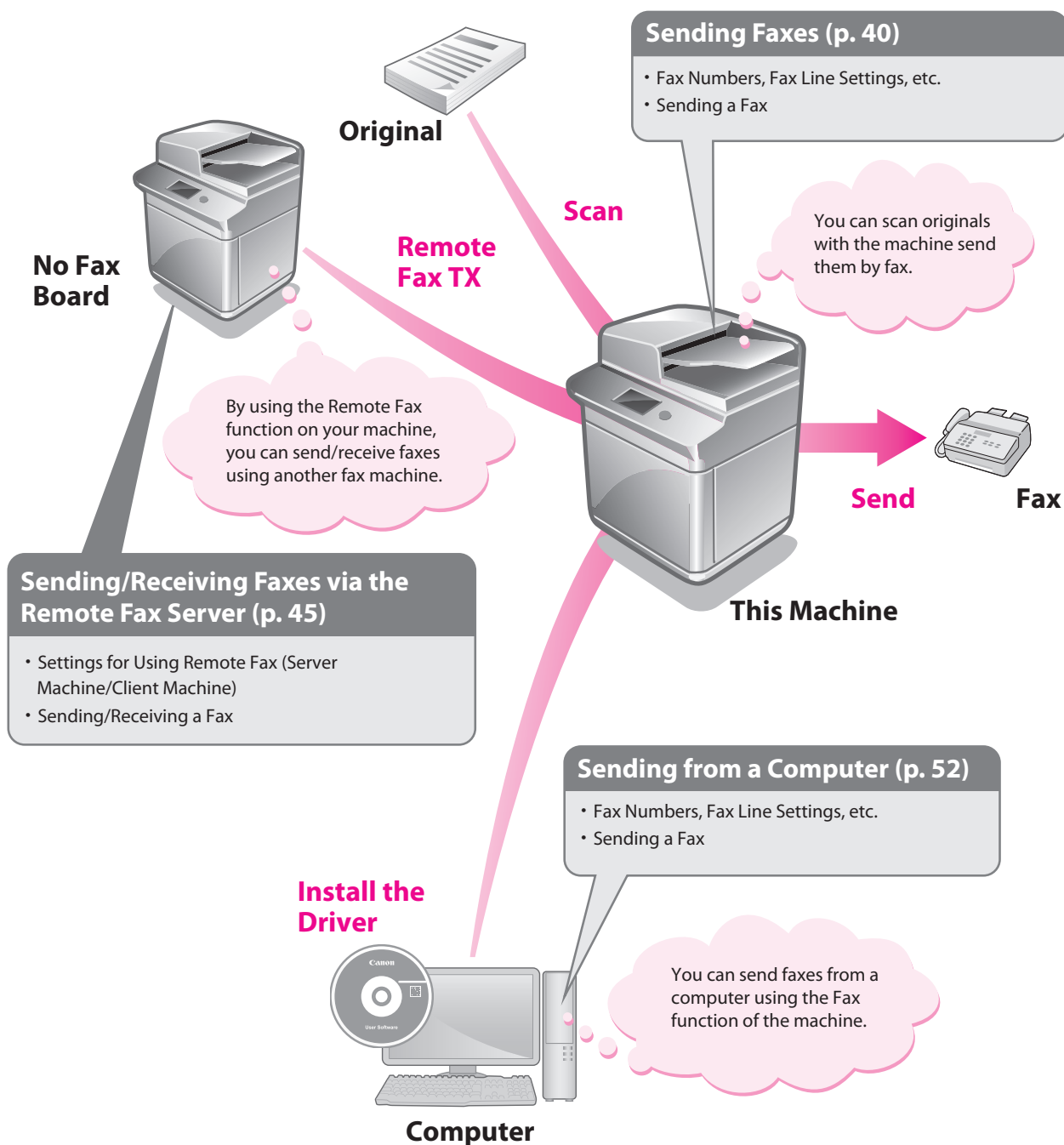

Sending Faxes

This example describes the procedure for sending a fax.

Preparations for Sending a Fax

To send a fax, you must specify a fax number, unit name, and other settings.

In this example, the following settings are specified:

Fax Number
012XXXXXXX

Unit Name
sales dept.

Line Type
Tone

TX Terminal ID
Print

Registering User Data

Register the fax number and unit name displayed/printed on the destination machine. Set the line type to 'Tone'.

1 Press  (Settings/Registration).

2 Press [Function Settings].

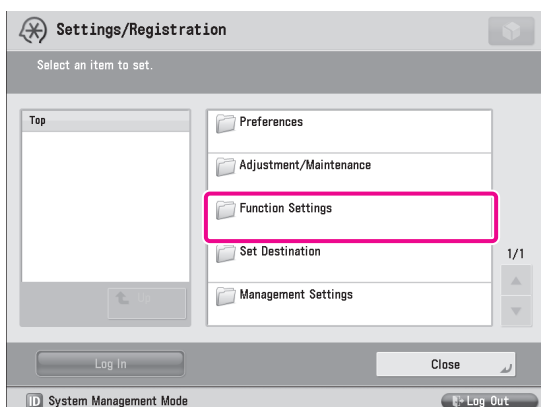

3 Press [Send].

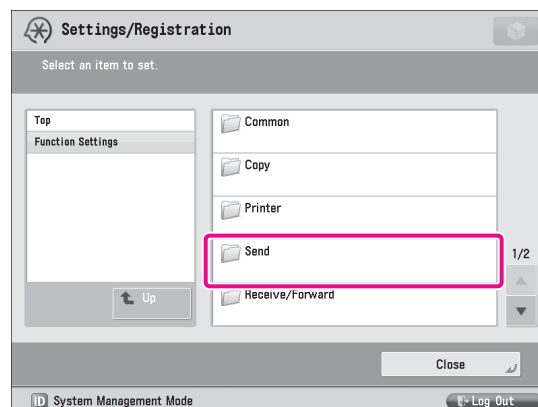

4 Press [Fax Settings].

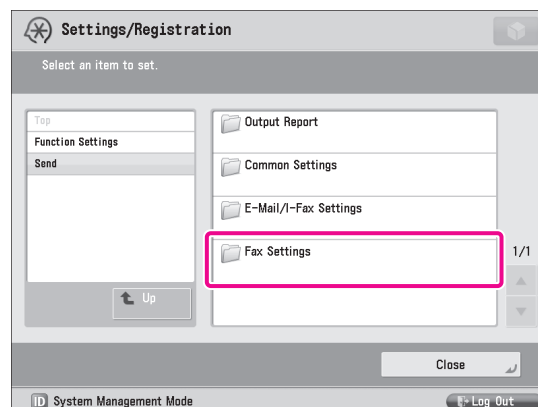

5 Press [Set Line].

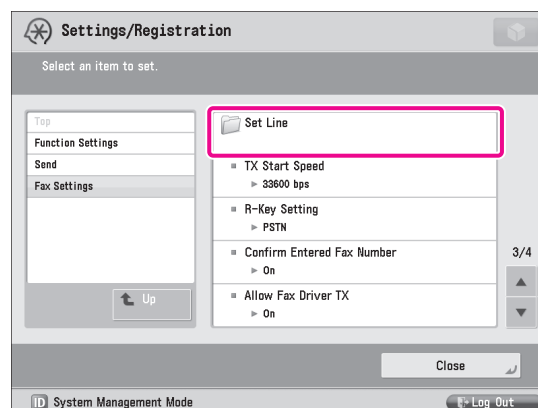

6 Select the desired line.

The number of lines that appear depends on the optional equipment attached to the machine. In this example, [Line 1] is pressed.

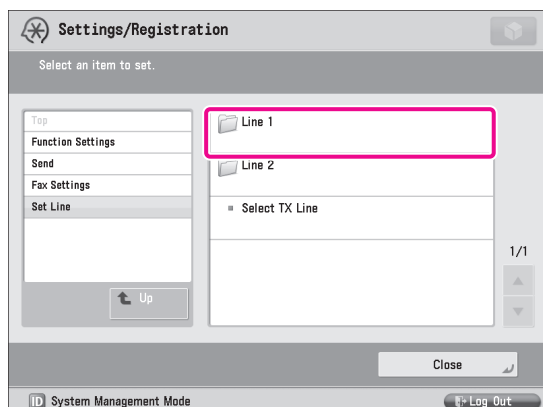

7 Press [Register Unit Telephone Number].

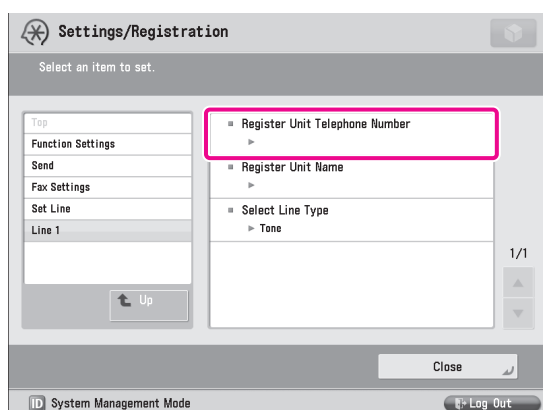

8 Enter the sender's fax number using 0 - 9 (numeric keys).

In this example, <012XXXXXXX> is entered.

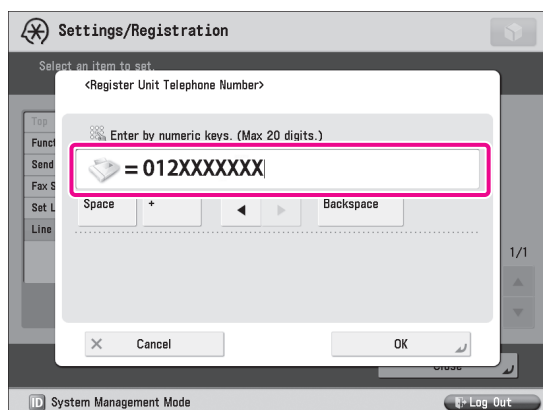

9 Press [OK].

The fax number is now registered. Next, register the unit name.

10 Press [Register Unit Name].

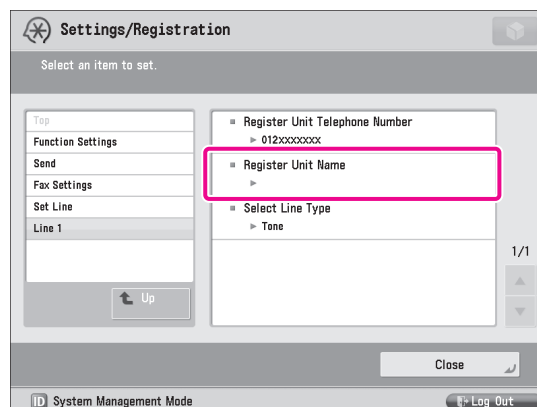

11 Enter a name → press [OK].

In this example, <sales dept.> is entered.

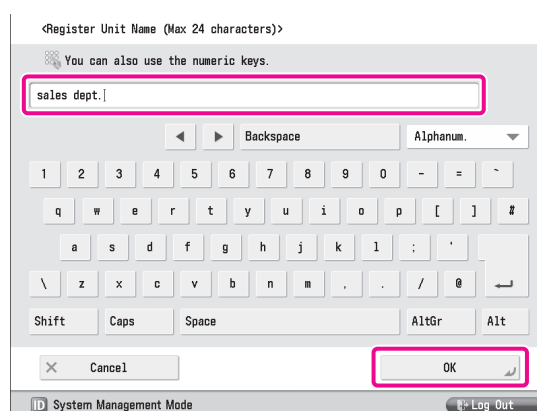

The unit name is now registered. Next, select the line type.

12 Press [Select Line Type].

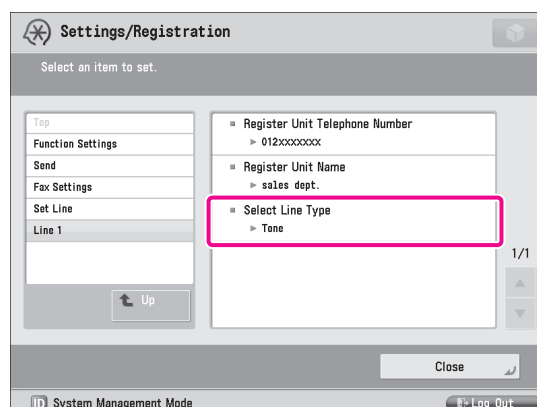

13 Press [Tone] → [OK].

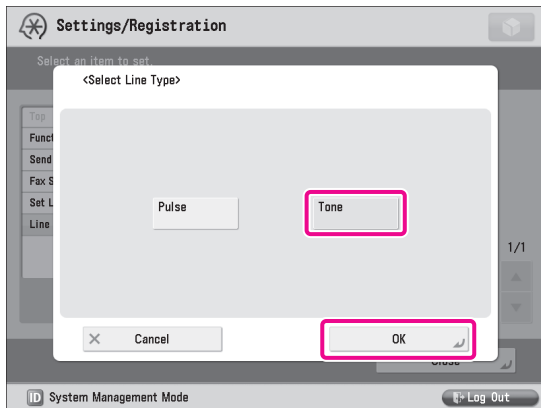

14 Press [Close].

Printing the TX Terminal ID

Set the machine so that information for the sender appears on sent documents.

1 Press [Settings/Registration].

2 Press [Function Settings].

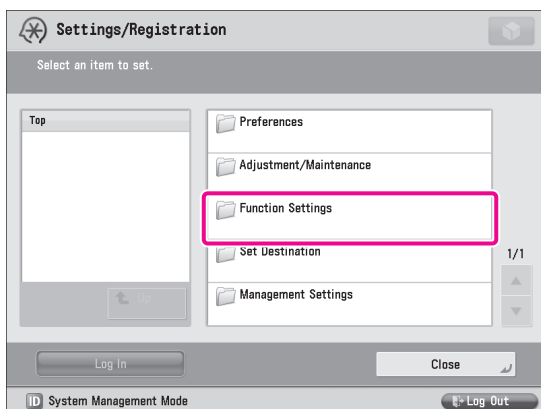

3 Press [Send].

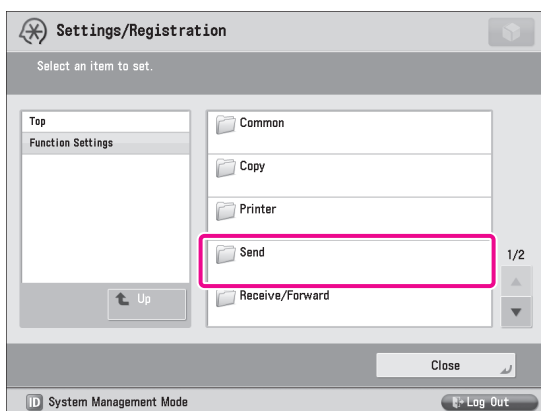

4 Press [Common Settings].

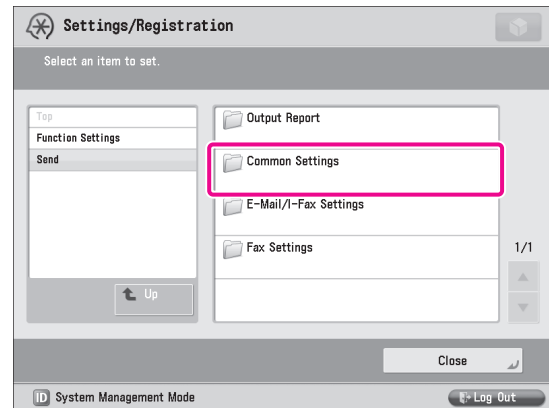

5 Press [TX Terminal ID].

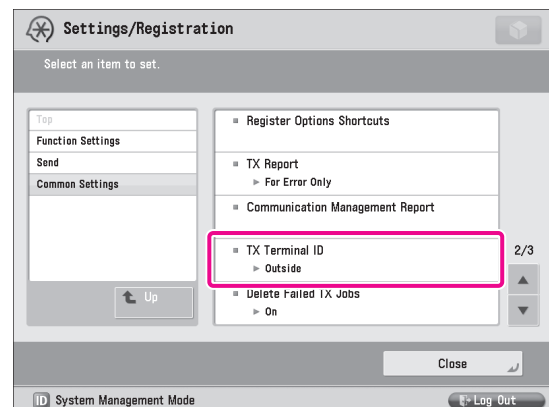

6 Press [Print] → specify the following settings → press [OK].

In this example, the following settings are specified:
 [Print Position]: [Outside]
 [Display Destination Unit Name]: [On]
 [Telephone # Mark]: [Fax]

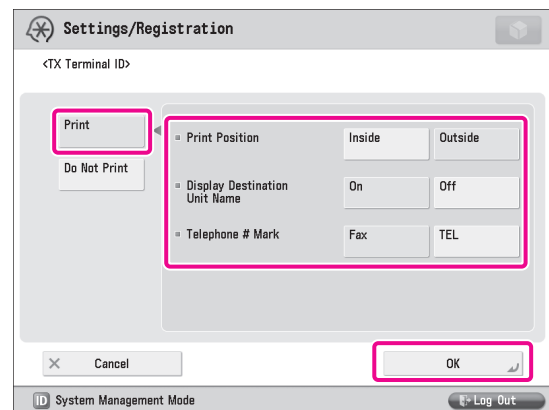

7 Press [Close].

Sending Faxes

Register the destination in the Address Book to send faxes to.

Storing New Addresses

Register the information for the destination in the Address Book. In this example, information for the "central sales dept." is registered in the Address Book.

1 Press [Fax].

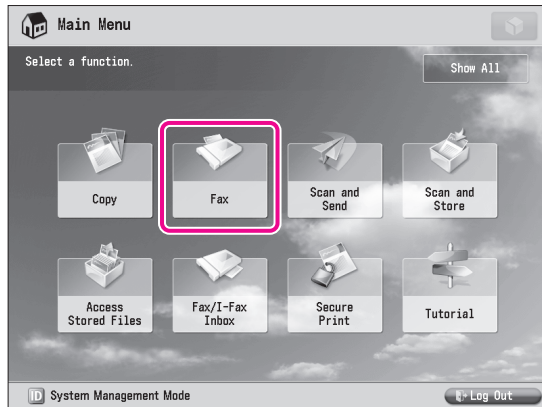

2 Press [Address Book].

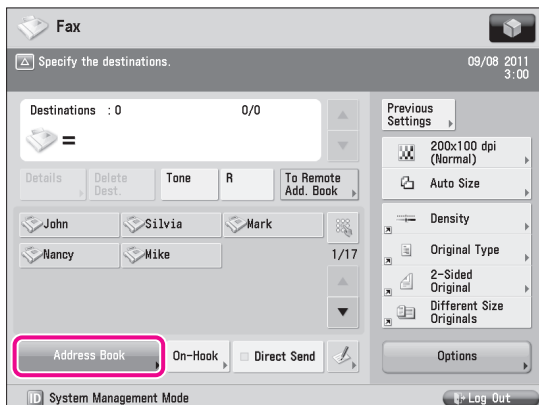

3 Press [Register/Edit].

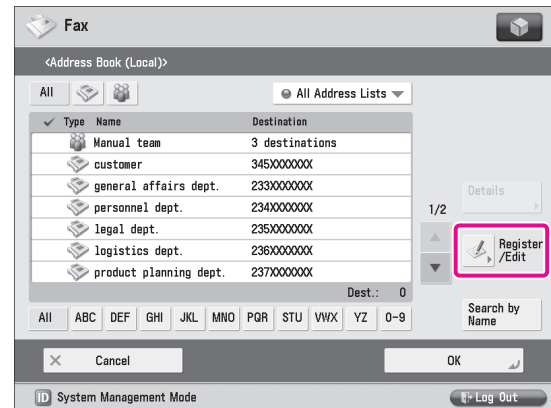

4 Press [Register New Dest.].

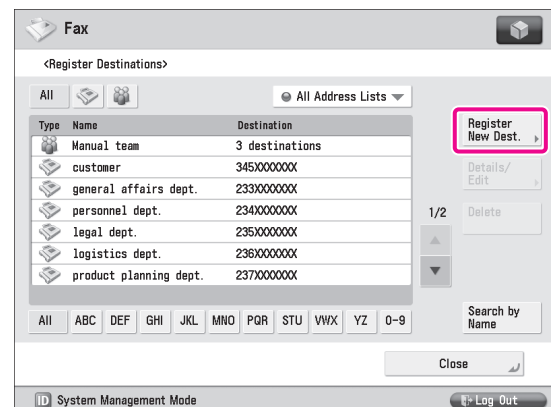

5 Press [Fax].

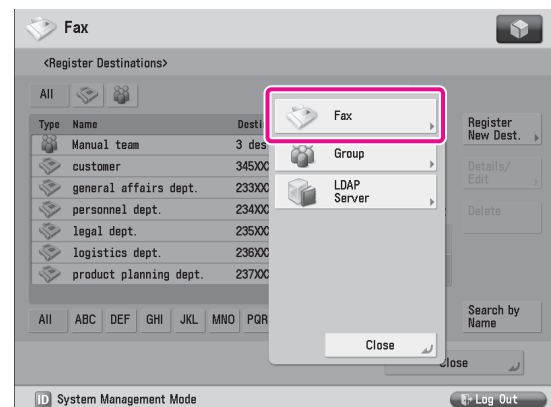

6 Specify the following settings → press [OK].

In this example, the following settings are specified:
[Name]: central sales dept.
Fax Number: 123XXXXXXX

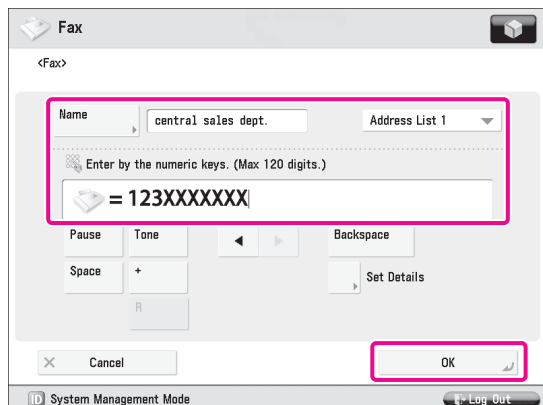

7 Press [OK] → [Close].

8 Press [OK].

Sending Faxes

Send a fax to the destination registered in "Storing New Addresses," on p. 43.

1 Place your originals.

2 Press [Address Book].

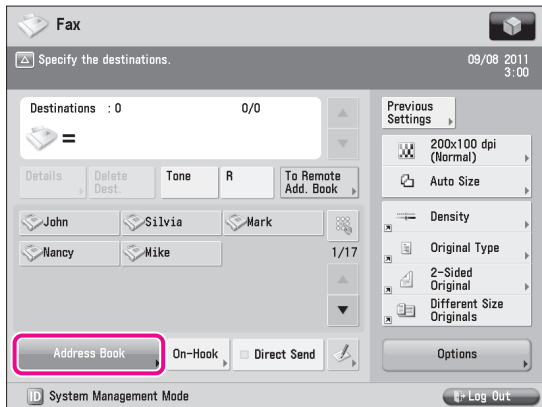

3 Select [central sales dept.].

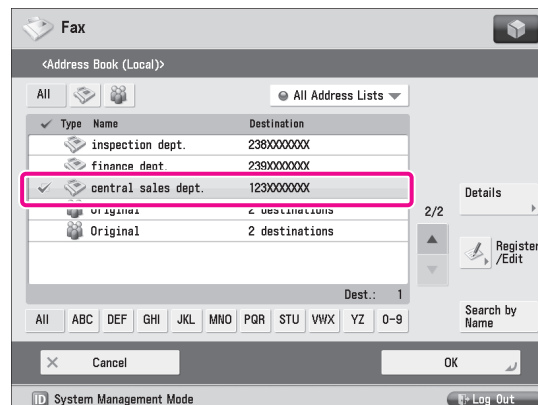

4 Press [Start].

If the <Original Size> screen is displayed, specify the size of the original → press [OK].

5 Press [Start Sending].

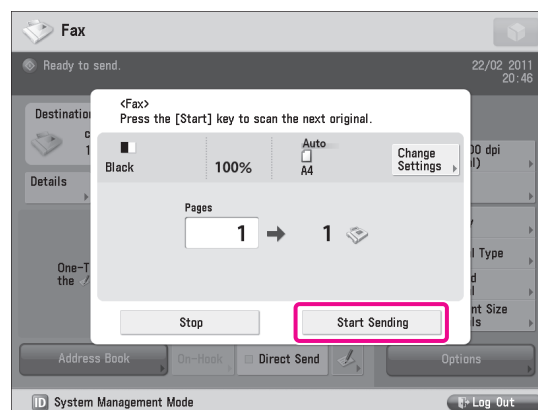

The fax is sent.

Receiving Faxes

For information on the following functions for receiving the fax documents, see e-Manual.

● Memory Lock Mode

You can set to store received fax documents in the Memory RX Inbox without printing them. For more information on the settings, see e-Manual > Fax > Sending/Receiving a Fax > Setting the Memory Lock Mode.

● Forwarding Received Fax Documents

You can set to forward received fax documents automatically to a registered destination, such as a personal computer. For more information on the settings, see e-Manual > Settings/Registration > Function Settings > Receive/Forward > Common Settings > Storing Forwarding Settings.

Sending/Receiving Faxes via the Remote Fax Server

This example describes the procedures for setting the machine that forwards the fax, the “server,” and the machine from/to which the fax is sent, the “client.”

Preparations for Sending a Remote Fax

To send a remote fax, it is necessary to specify the following settings.

- **Server Settings**
[Remote Fax Settings]
[Use Remote Fax]: [On]
- **Client Settings**
[Remote Fax TX Settings]
[Remote Fax Server Address]: 192.168.1.24 (IP address of the server)

Setting the Server Machine

To use the machine equipped with a fax board as a server, you must specify the Remote Fax TX settings on the machine.

1 Press  (Settings/Registration).

2 Press [Function Settings].

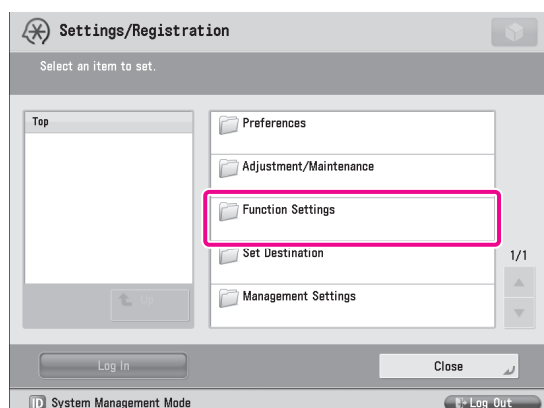

3 Press [Send].

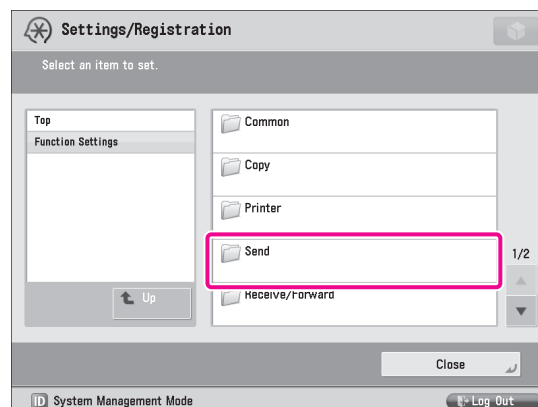

4 Press [Fax Settings].

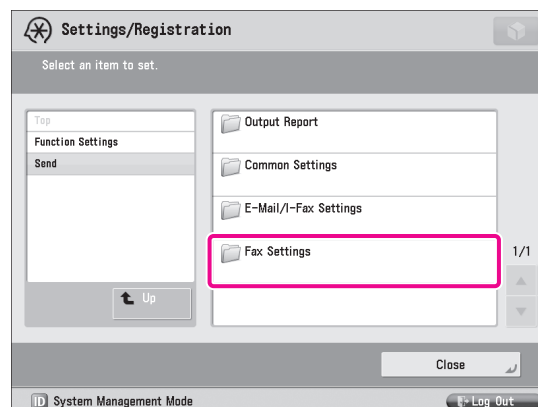

5 Press [Remote Fax Settings].

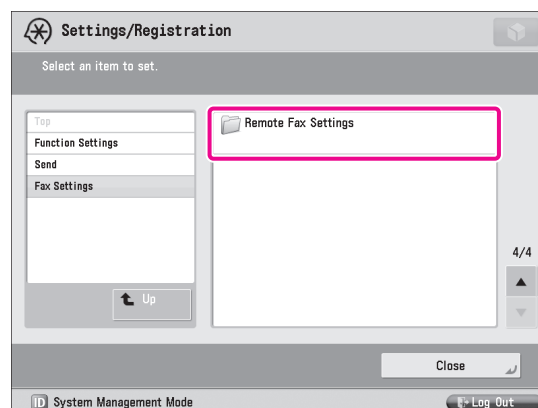

6 Press [Use Remote Fax].

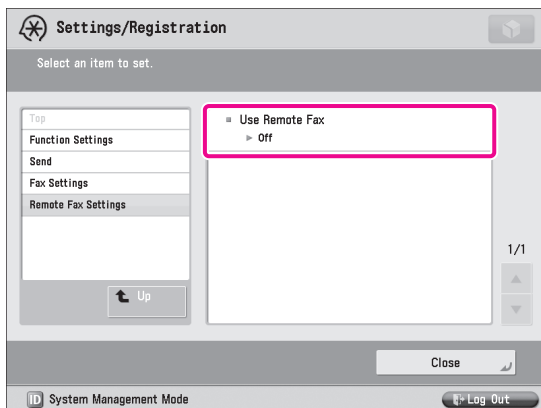

7 Press [On] → [OK].

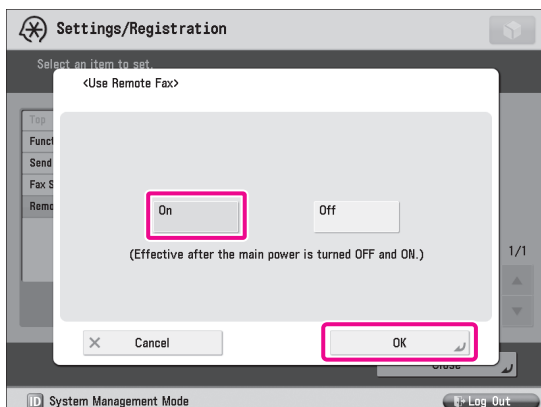

8 Press [Close].

9 Turn OFF the main power of the machine, and then turn ON the main power again.

The [Use Remote Fax] setting becomes effective only after turning the machine's main power OFF, and then ON.

Setting the Client Machine

Set the IP address of the server to send using in the client machine.

1 Press (Settings/Registration).

2 Press [Function Settings].

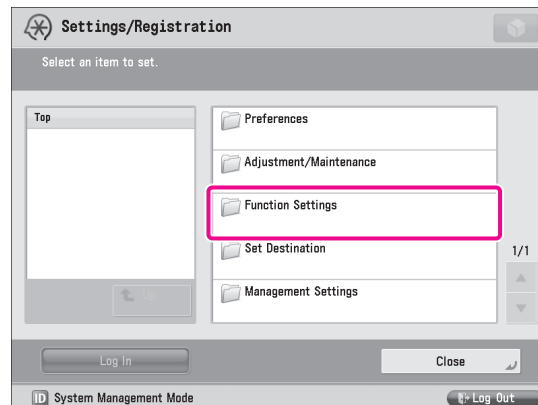

3 Press [Send].

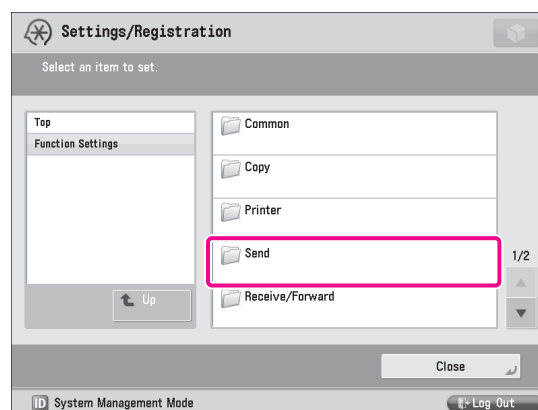

4 Press [Fax Settings].

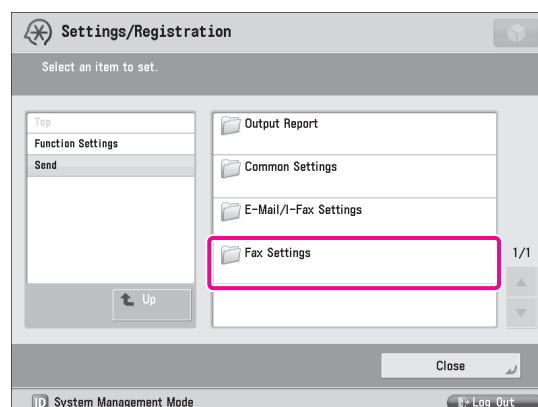

5 Press [Remote Fax TX Settings].

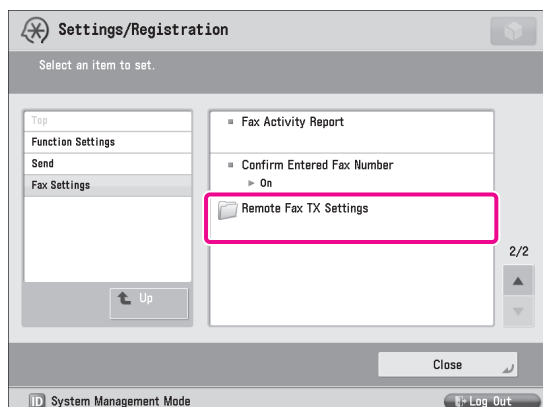

6 Press [Remote Fax Server Address].

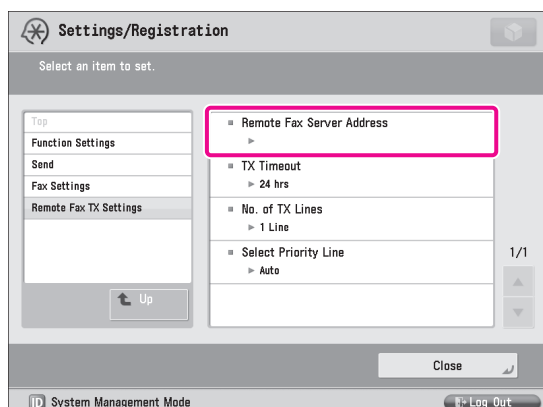

7 Enter the IP address → press [OK].

In this example, <192.168.1.24> is entered for the IP address of the server.

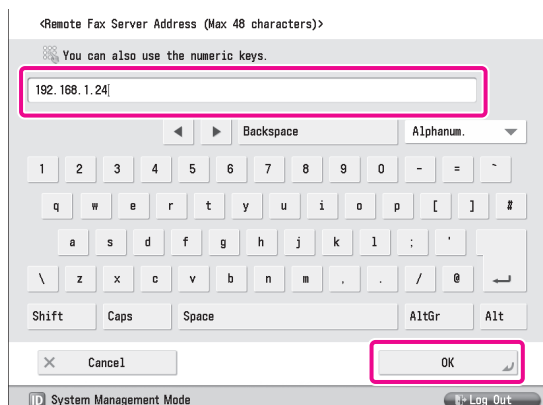

8 Press [Close].

The client settings are now specified.

Sending Faxes via the Remote Fax Server

Send faxes using the remote fax server.

1 Place your originals.

2 Press [Fax].

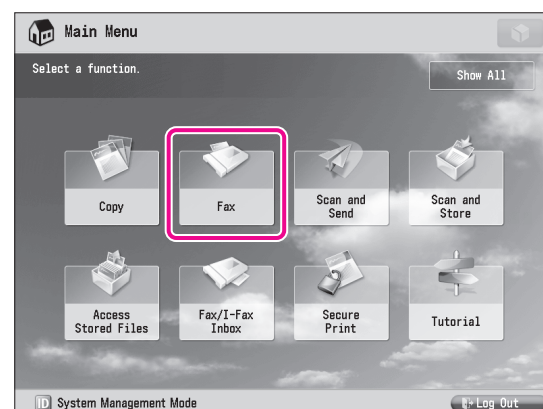

3 Enter the destination's fax number using 0 - 9 (numeric keys).

In this example, <123XXXXXXX> is entered.

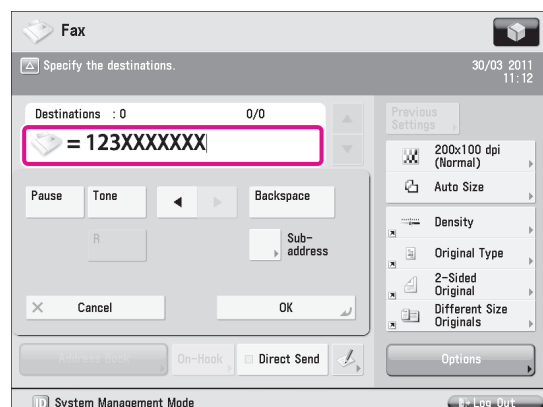

NOTE

You can also specify a destination from the Address Book. For more information, see "Sending Faxes," on p. 43.

4 Press ⏻ (Start).

If the <Original Size> screen is displayed, specify the size of the original → press [OK].

5 Press [Start Sending].

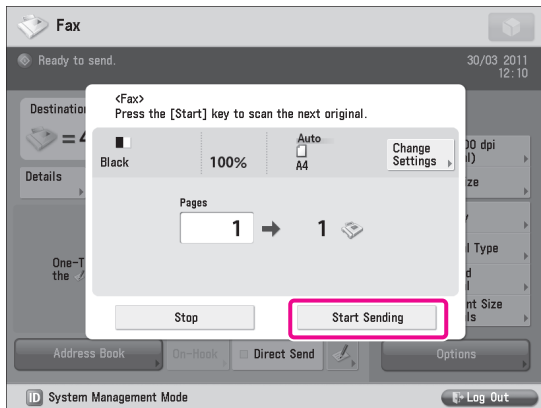

The fax is sent.

Preparations for Receiving a Remote Fax

To receive a remote fax using the Remote Fax server, you must specify the following settings for the server machine and client machine respectively.

● Server Settings

Register Destinations

[I-Fax Address]: xxx01@example.com

Forwarding Settings

● Client Settings

Communications Settings

<SMTP RX>: [On]

[E-Mail Address]: xxx01@example.com

NOTE

Press to specify a destination not stored in the Address Book.

Setting the Server Machine

You must specify the settings so that fax data received by the server machine is forwarded to the client machine as an I-fax.

In this example, the e-mail address for the client machine is registered as an I-fax address.

1 Press (Settings/Registration).

2 Press [Set Destination].

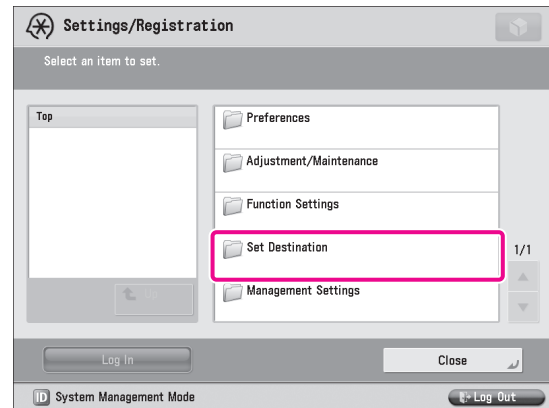

3 Press [Register Destinations].

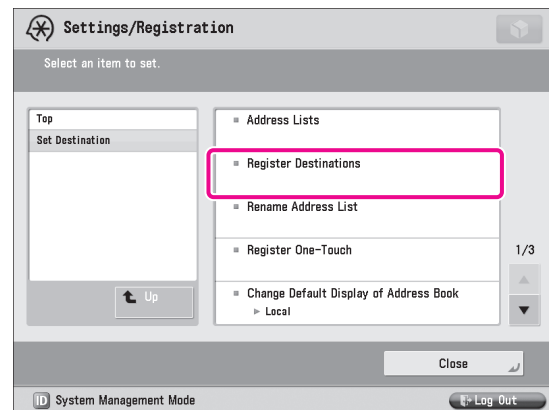

4 Press [Register New Dest.].

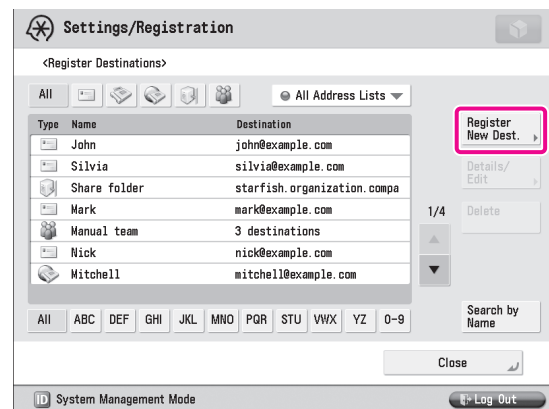

5 Press [I-Fax].

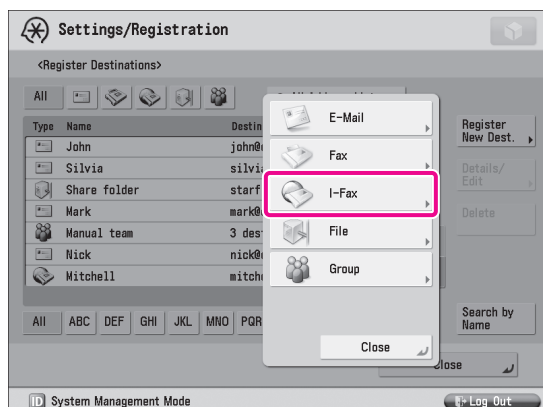

6 Specify the following settings → press [OK].

In this example, the following settings are specified:

[Name]: Client machine

[I-Fax Address]: xxx01@example.com

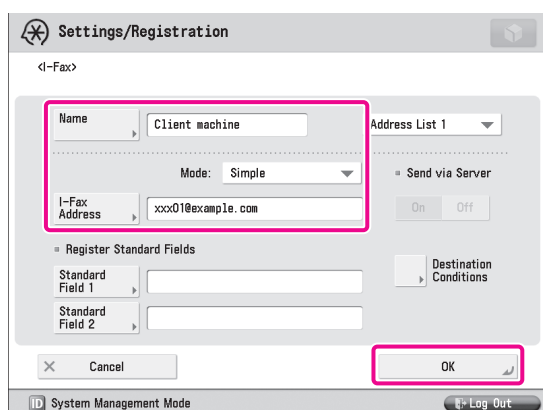

7 Press [Close].

The I-fax address for the client machine is now registered. Next, set the forwarding settings.

8 Press [Function Settings].

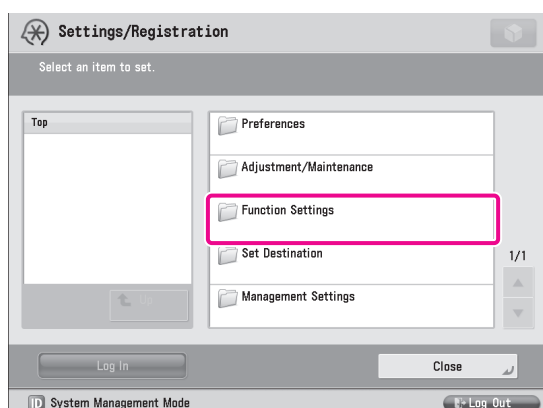

9 Press [Receive/Forward].

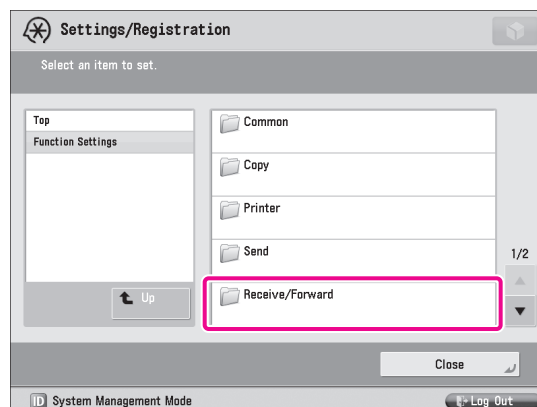

10 Press [Common Settings].

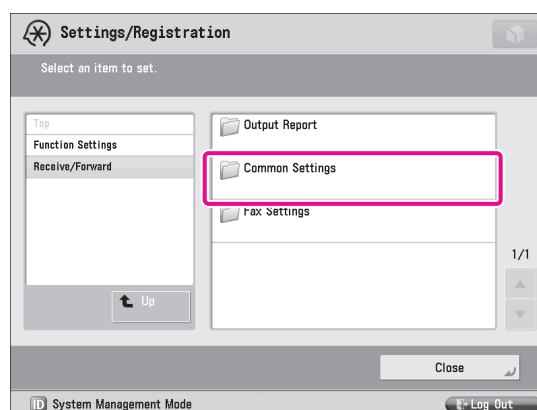

11 Press [Forwarding Settings].

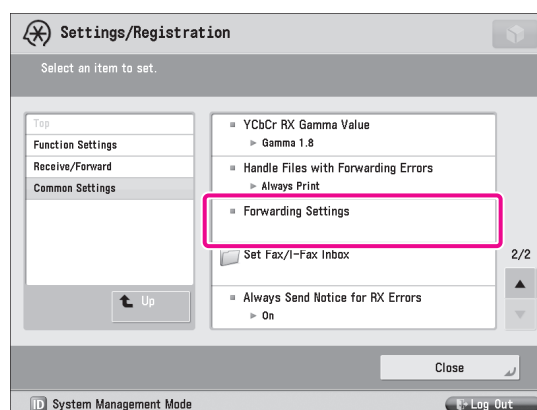

12 Press [Register].

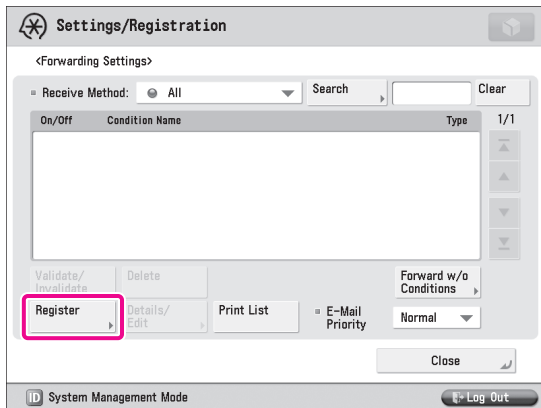

13 Enter [Condition Name].

In this example, <Remote RX> is entered.

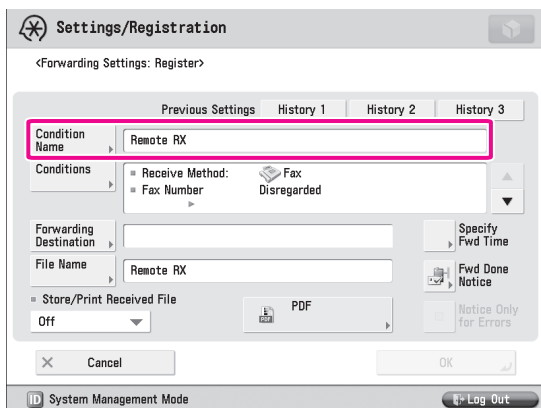

14 Press [Forwarding Destination].

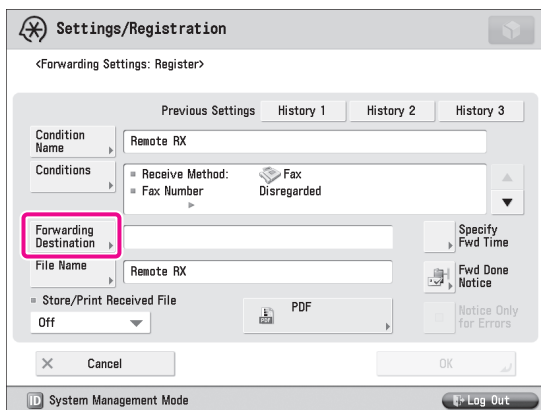

15 Press [Address Book].

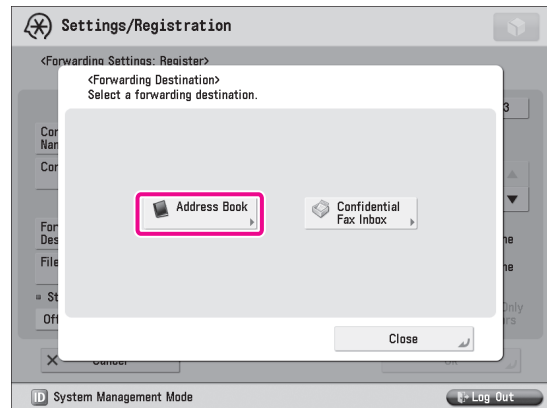

16 Select [Client machine] → press [OK].

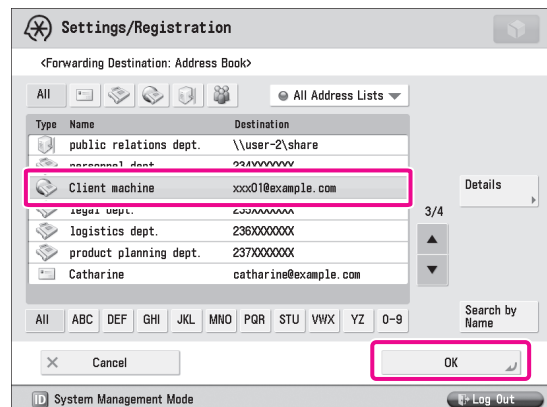

NOTE

For more information on forwarding settings, see e-Manual > Fax/I-Fax Inbox.

17 Press [Close].

Setting the Client Machine

You must specify the settings on the client machine for it to receive I-fax data forwarded from the server machine. In this example, SMTP server receive is set.

1 Press  (Settings/Registration).

2 Press [Function Settings].

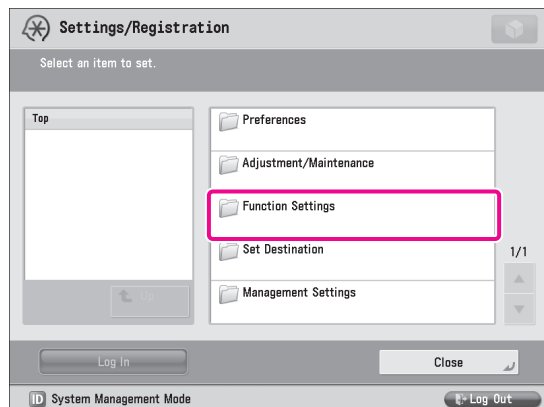

3 Press [Send].

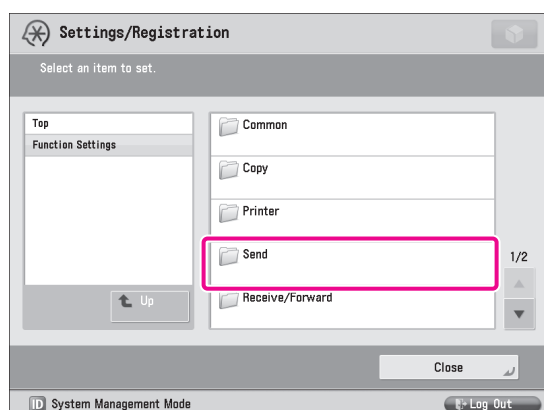

4 Press [E-Mail/I-Fax Settings].

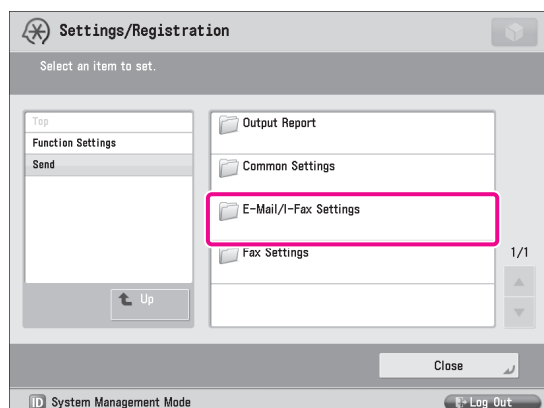

5 Press [Communication Settings].

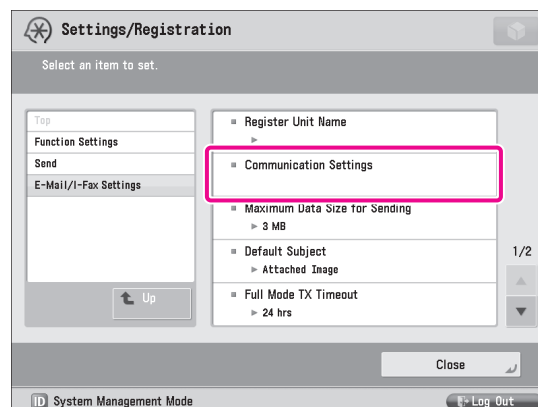

6 Specify the following settings → press [OK].

In this example, the following settings are specified:

<SMTP RX>: [On]

[E-Mail Address]: xxx01@example.com

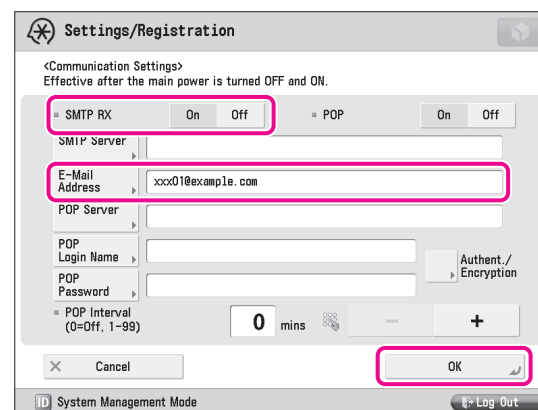

7 Press [Close].

NOTE

To use the SMTP receiving function, it is necessary to register the host name for the machine to the DNS server. For more information, see e-Manual > Network.

2

Starting to Use the Various Functions of the Machine

Sending from a Computer

This example describes the procedure for sending a document created on a computer as a fax using the machine.

NOTE

- The procedure for displaying the fax driver screen may differ, depending on the applications you are using. For details, see the instruction manuals provided with the application software.
- The display may differ according to the operating system and version of the fax driver.

Preparations for Sending

To send a fax from your computer using the machine, you must install the fax driver in your computer. After installing the fax driver, specify the fax settings.

Installing the Printer Driver

This example describes the procedure for installing the fax driver for Windows Vista.

- 1 **Insert the CD-ROM (the CD-ROM that contains the fax driver) into your computer.**
In this example, the Windows fax driver is used.
- 2 **On the CD-ROM Menu screen, click [Installation].**



To browse the Fax Driver Installation Guide, click [Manuals] before you click [Installation].

- 3 **Follow the instructions on the screen to complete the installation.**

The fax driver is now installed.
Next, set the fax environment.

- 4 **Click (Start) → [Control Panel] → [Printer] in Windows.**

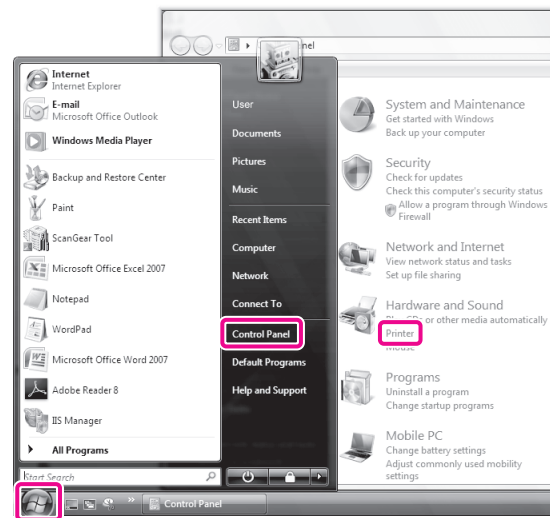

- 5 **Right-click the icon of the fax you use → select [Properties].**

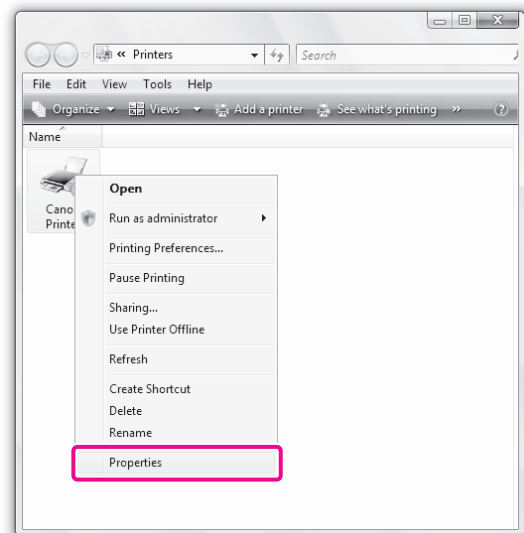

- 6 Click the [Device Settings] tab → [Get Device Status].

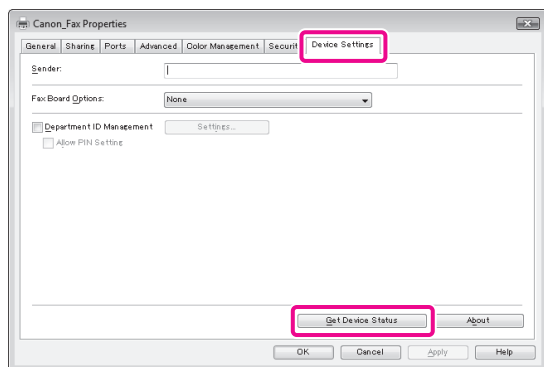

- 7 Click [OK].

The fax environment settings are now specified.

Sending Faxes from a Computer

Specify a destination and send a fax. The following example describes the procedure for sending a document, created using Microsoft Office Word 2007.

- 1 On your computer, open the document to send using the fax function.
- 2 Select [Print] from the menu.

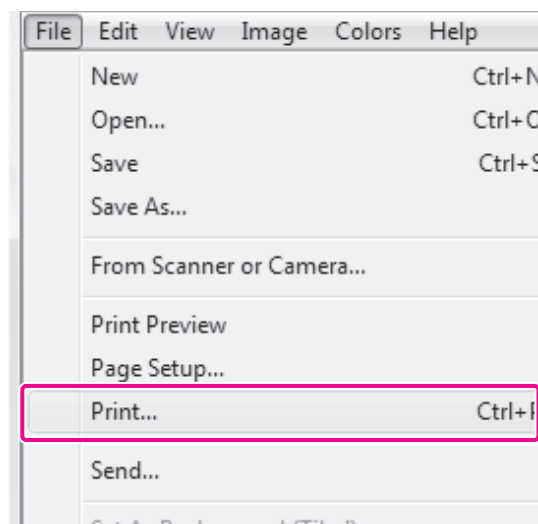

The [Print] dialog box is displayed.

- 3 Select the fax name to use → click [Print].

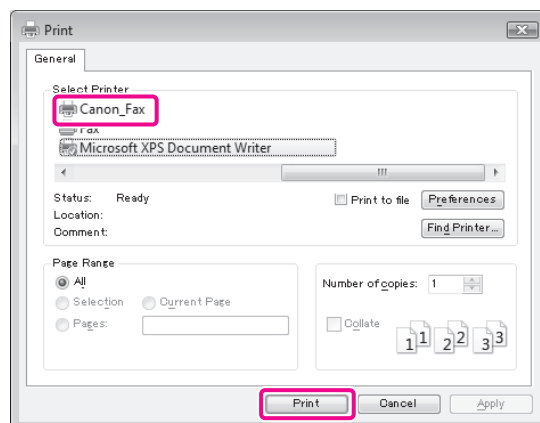

The [Fax Sending Settings] dialog box is displayed.

- 4 On the [Sending Settings] sheet, enter the recipient's name and fax number → click [Add to Destination List].

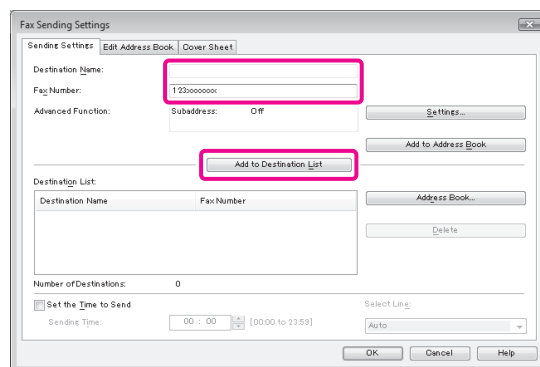

- 5 Click [OK].

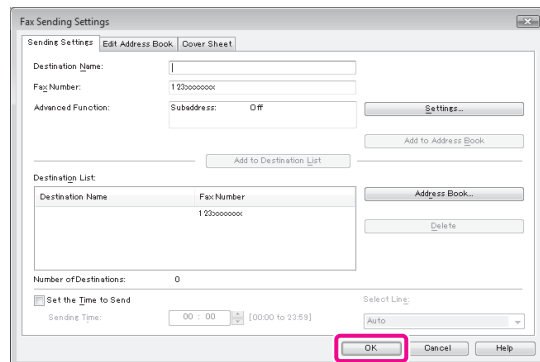

The fax is sent.

Scanning an Original

You can use the machine as a scanner. Scanned data can be stored in a computer, the machine's Mail Box, Advanced Box, memory media, and the Advanced Box of another imageRUNNER ADVANCE series machine that is accessible on the same network.

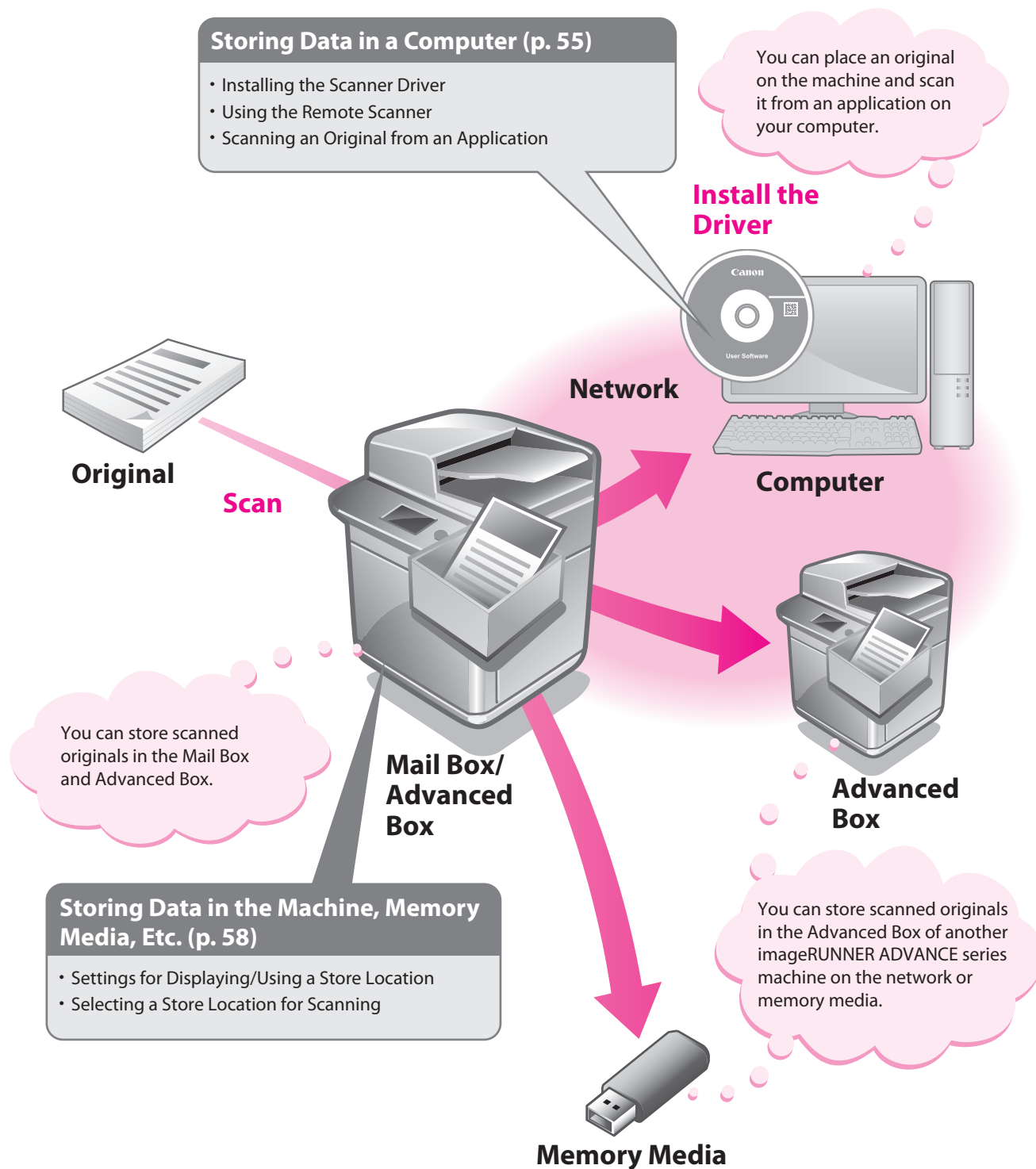

Storing Data in a Computer

This example describes the procedure for specifying the settings required to scan and scanning an original into a computer.

NOTE

- Remote scanning methods may differ, depending on the applications you are using. For details, see the instruction manuals provided with the application software.
- The window displayed may differ according to the operating system etc.

Preparations for Scanning

To use the Scan function of the machine, it is necessary to install the scanner driver (software for specifying scanner settings).

The scanner driver can be installed from the same User Software CD-ROM used for installing the printer driver. After that, specify the settings to use the remote scanner on the machine.

In this example, the following settings are specified:

.....

[Scanner] screen of the machine:
[Online]

[ScanGear Tool] on your computer:
The name of your scanner

.....

Installing the Printer Driver

This example describes the procedure for installing the scanner driver for Windows Vista.

1 Insert the CD-ROM in your computer.

Color Network ScanGear is used here.

2 On the CD-ROM Menu screen, click [Installation].



To browse the Network ScanGear Installation Guide, click [Manuals] before you click [Installation].

3 Follow the instructions on the screen to complete the installation.

The scanner driver is now installed.
Next, enable remote scanning.

Setting Scanning Online

To use the Scan function, it is necessary to enable remote scanning on the machine and enable the network scanner to use on your computer.

1 Press [Scanner].

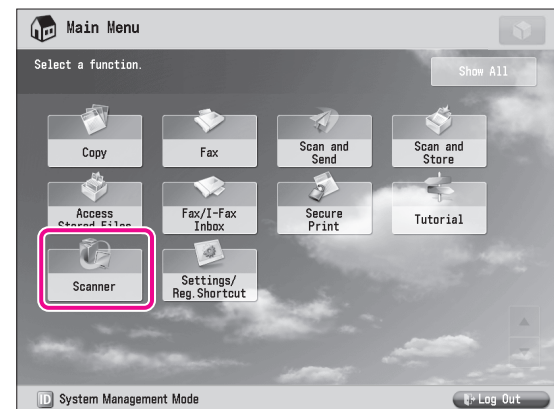

2 On the [Scanner] screen, press [Online].

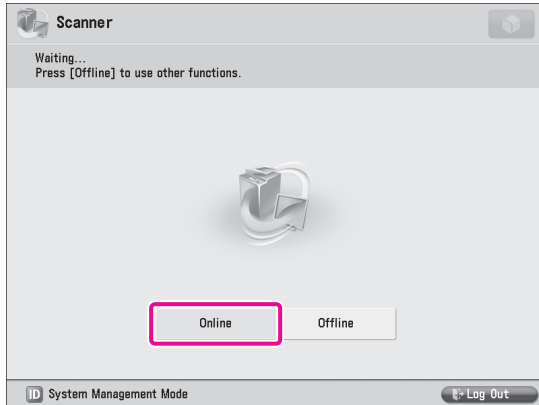

The scanner is now online.

Scanned data from your computer can now be received. Next, set the scanner to use on your computer.

3 Click (Start) → [Programs] → [Color Network ScanGear] → [ScanGear Tool].

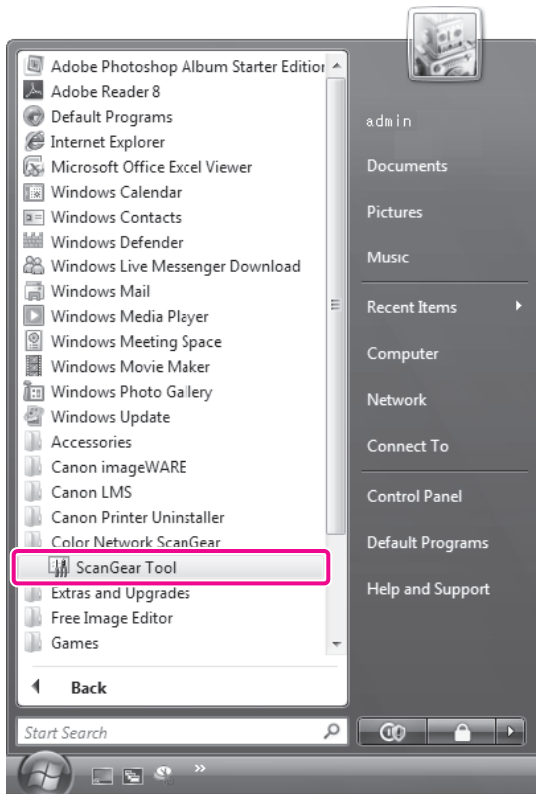

ScanGear Tool is started.

4 Click [Discover].

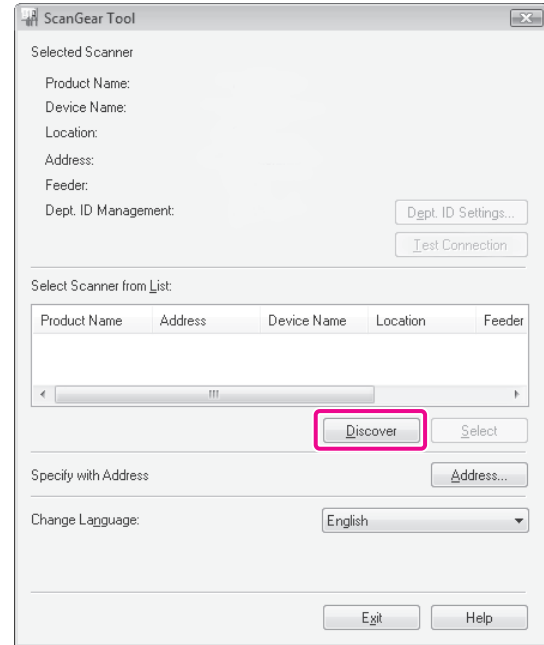

Scanners on the network are automatically discovered, and the searched scanners are displayed in [Select Scanner from List].

5 Select the scanner to use → click [Select].

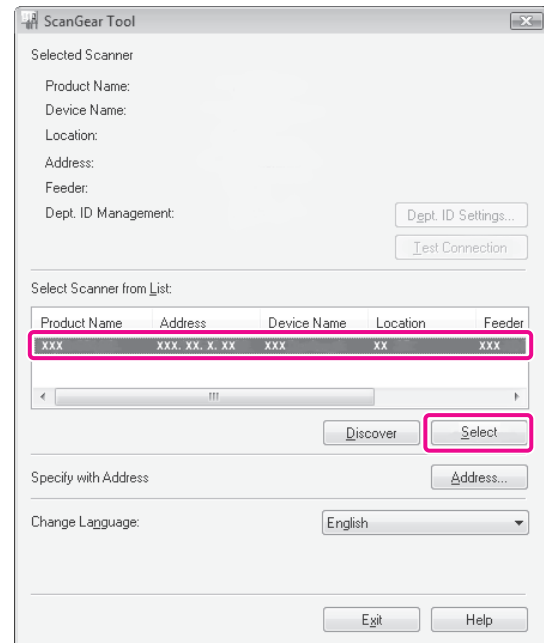

6 Click [Exit].

ScanGear Tool is closed.

Remote scanning is now enabled.

Scanning an Original

The following example describes the procedure for placing an original on the platen glass of the machine, and using remote scanning from your computer to paste the data into a Microsoft Office Word 2007 document.

1 Confirm that remote scanning is online.

2 Place the original on the platen glass.

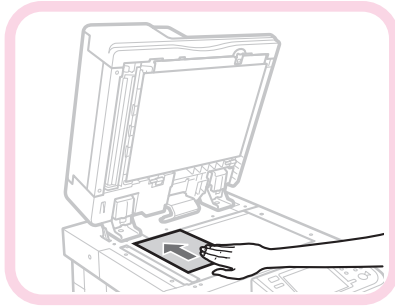

3 Start Microsoft Office Word 2007.

4 Click the [Insert] tab → [Clip Art].

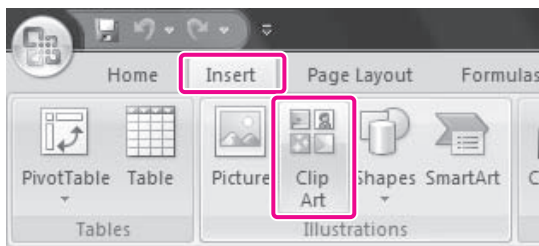

The [Clip Art] pane is displayed.

5 Click [Organize clips].

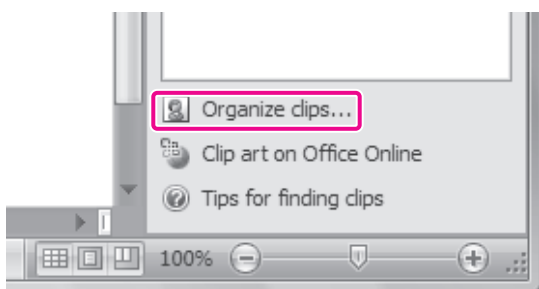

Microsoft Clip Organizer is started.

6 Select [File] → [Add Clips to Organizer] → [From Scanner or Camera].

The [Insert Picture from Scanner or Camera] dialog box is displayed.

7 From the [Device] drop-down list, select Color Network ScanGear → click [Custom Insert].

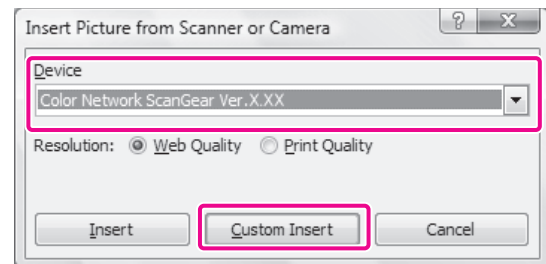

Color Network ScanGear screen is displayed.

8 Click the [Main] tab → select [Platen] for <Original Placement>.

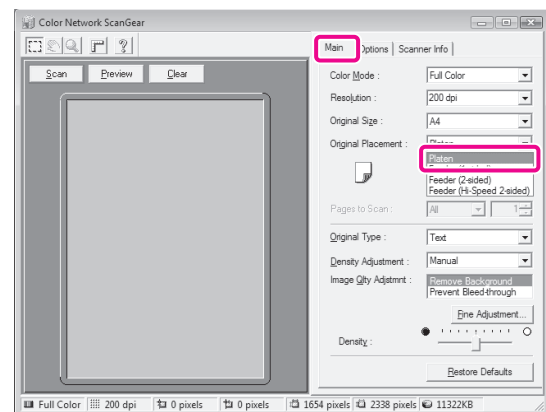

9 Specify the scanning conditions, such as color mode and resolution.

Click [Preview] to view a preview.

10 Click [Scan].

Scanning starts.

When scanning is complete, the Color Network ScanGear screen closes and the scanned image is transferred to [Color Network ScanGear Vx.xx] in [My Collections] in Microsoft Clip Organizer.

11 Open a document using Microsoft Office Word 2007.

- 12 Drag the image scanned using Microsoft Clip Organizer, and drop it into the area where you want to add the image.

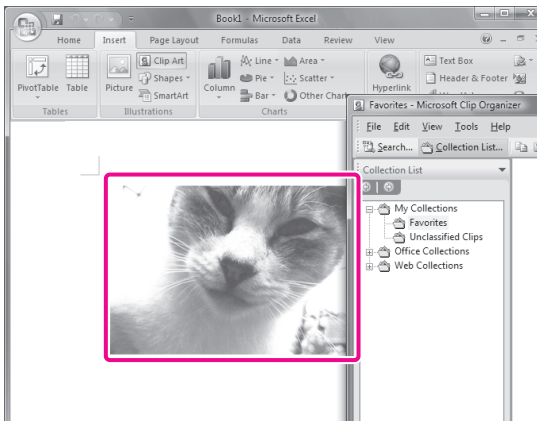

The image is added to the area where drag-and-drop was performed.

Storing Data in the Machine, Memory Media, Etc.

This section describes the procedure for storing data in the Mail Box, Advanced Box, the Advanced Box of another machine on the same network, and memory media (hereinafter referred to as "storage locations").

Preparations for Scanning

To store scanned data in a storage location, you must specify the following settings:

● Mail Box

[Store Location Display Settings]
<Mail Box>: [On]

● Advanced Box

[Store Location Display Settings]
<Advanced Box/Network>: [On]

● Network

Server Settings
[Open to Public]: [By SMB]
[SMB Server Settings]
<Use SMB Server>: [On]
[Server Name]: SERVER
Client Settings
[Store Location Display Settings]
<Advanced Box/Network>: [On]
[Network Place Settings]
[Name]: images
<Protocol>: [SMB]
[Location]: \\192.168.1.23\share
[Protocol for External Reference]
<SMB>: [On]

● Memory Media

[Store Location Display Settings]
<Memory Media>: [On]
[Use MEAP Driver for External USB Device]: [Off]
[Use Scan/Print Function]
<Use Scan Function>: [On]
<Use Print Function>: [On]



IMPORTANT

If the imagePASS or ColorPASS is attached to the machine, you cannot open the Advanced Box of the machine externally as an SMB server. Set to open as a WebDAV server on the network. For information on the settings, see e-Manual > Security.

NOTE

You can set a name and PIN for [Mail Box], as necessary. For information on the settings, see e-Manual > Security.

Using a Mail Box

To use a mail box, specify the Store Location Display Settings.

1 Press  (Settings/Registration).

2 Press [Preferences].

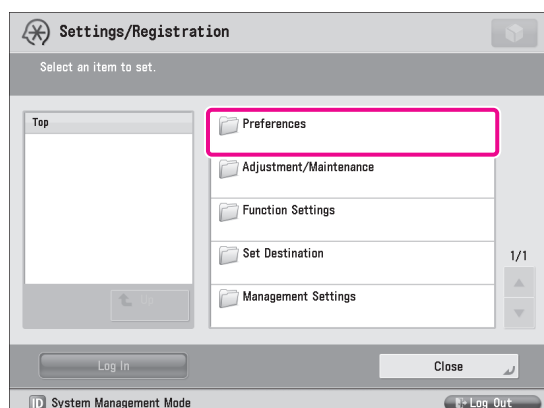

3 Press [Display Settings].

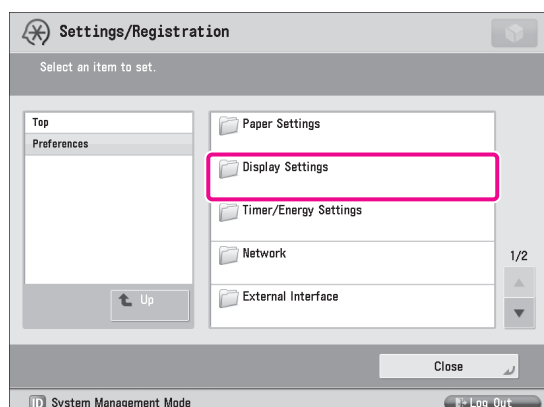

4 Press [Store Location Display Settings].

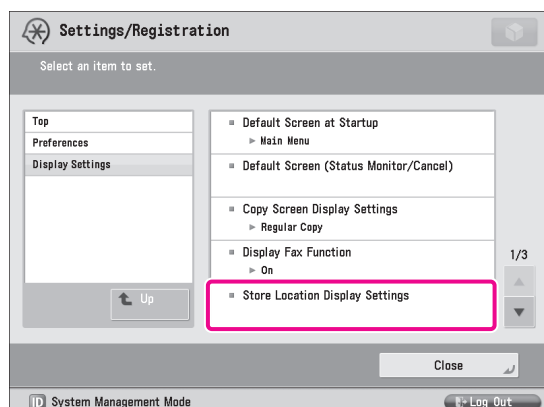

5 Set <Mail Box> to 'On' → press [OK].

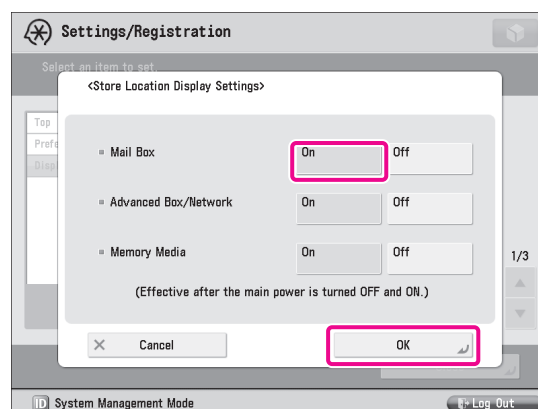

6 Press [Close].

7 Turn OFF the main power of the machine, and then turn ON the main power again.

The [Store Location Display Settings] setting becomes effective only after turning the machine's main power OFF, and then ON.

Using the Advanced Box

To use the Advanced Box, specify Store Location Display Settings.

To display the Advanced Box, set <Advanced Box/Network> to 'On' in step 5 of "Using a Mail Box," on p. 59.

Setting Up an Advanced Box on the Network

To use the network from the machine, you must specify the settings for the server machine and client machine respectively. On the server machine, set the Open to Public settings and SMB server settings. On the client machine, set the Store Location Display settings, Network Place settings, and Protocol for External Reference settings.

● Server Settings

1 Press  (Settings/Registration).

2 Press [Function Settings].

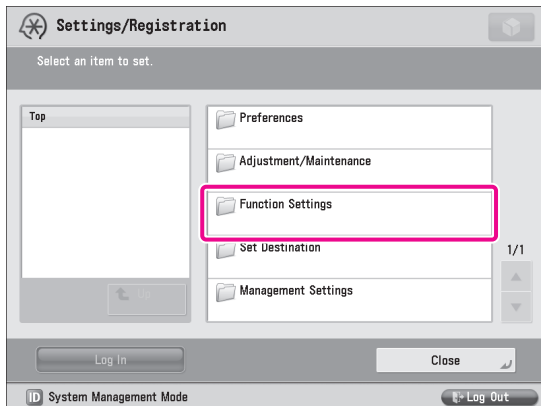

3 Press [Store/Access Files].

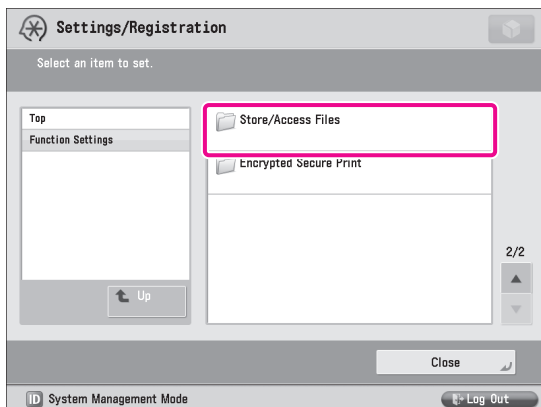

4 Press [Advanced Box Settings].

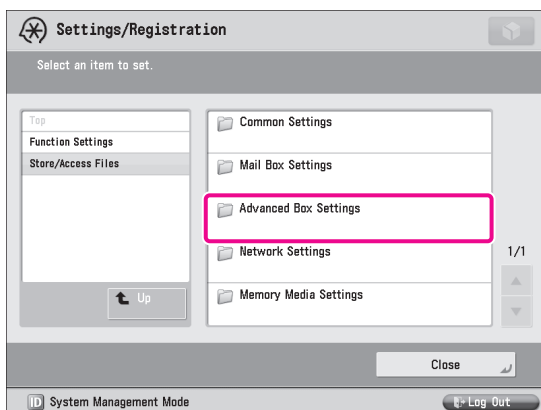

5 Press [Open to Public].

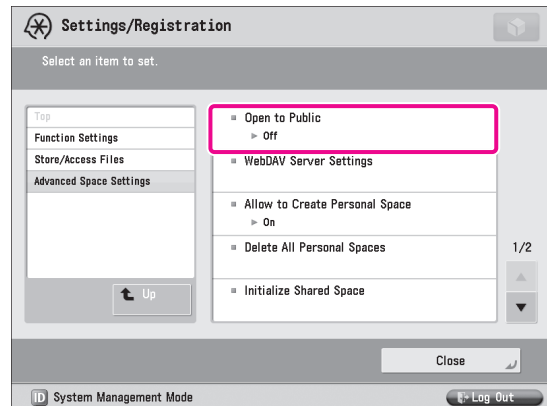

6 Press [By SMB] → [OK].

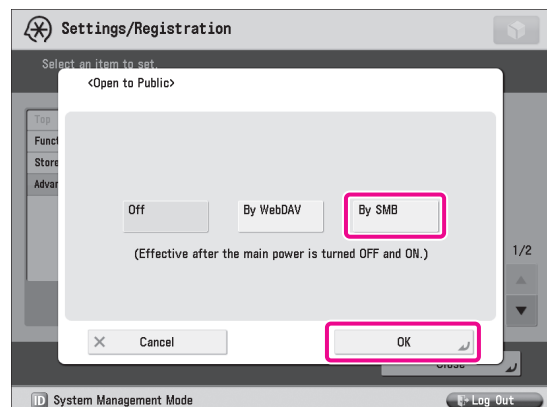

Next, specify the SMB server settings.

7 Press [Preferences].

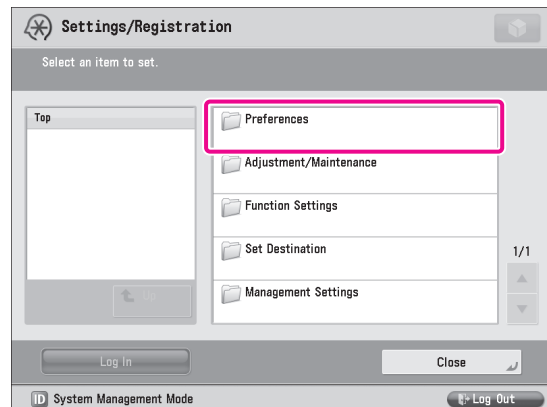

8 Press [Network].

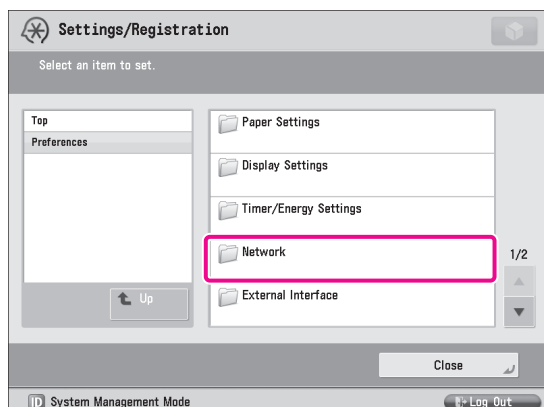

9 Press [SMB Server Settings].

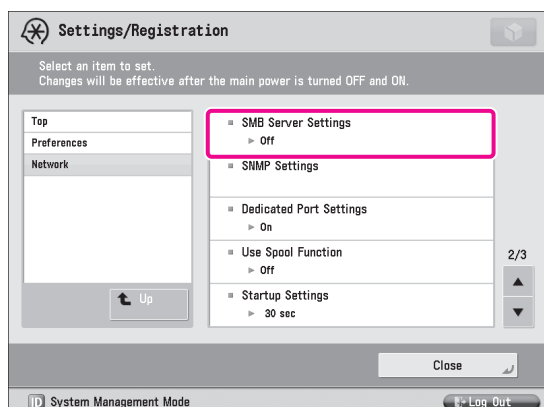

10 Specify the following settings → press [OK].

In this example, the following settings are specified:
 <Use SMB Server>: [On]
 [Server Name]: SERVER

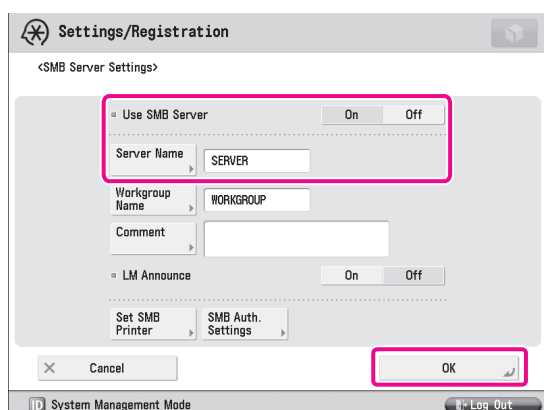

11 Press [Close].

12 Turn OFF the main power of the machine, and then turn ON the main power again.

The [Open to Public] setting is effective only after you restart the machine.

● Client Settings

1 Set <Advanced Box/Network> to 'On' in [Store Location Display Settings].

To display the Advanced Box of another machine on the network, set <Advanced Box/Network> to 'On' in step 5 of "Using a Mail Box," on p. 59.
 Next, specify the Network Place and Protocol for External Reference settings.

2 Press [Function Settings].

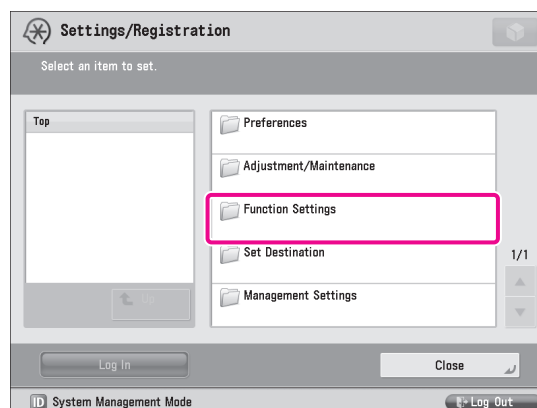

3 Press [Store/Access Files].

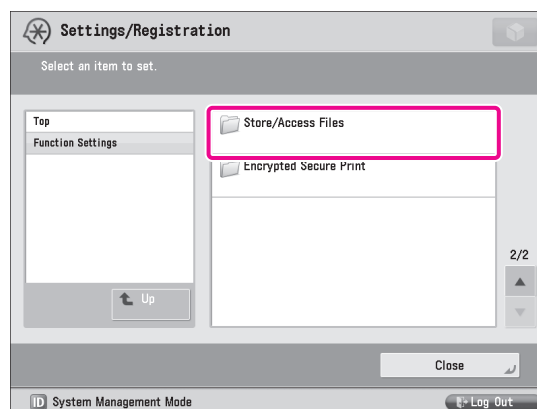

4 Press [Network Settings].

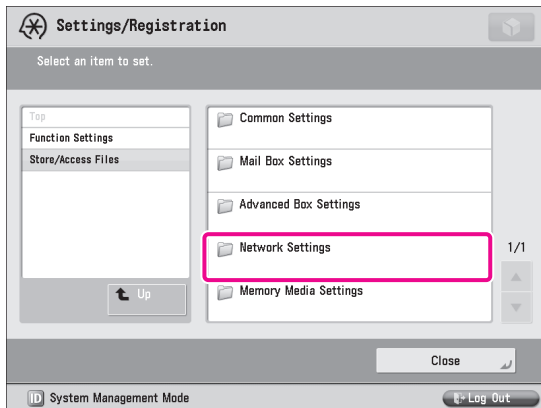

5 Press [Network Place Settings].

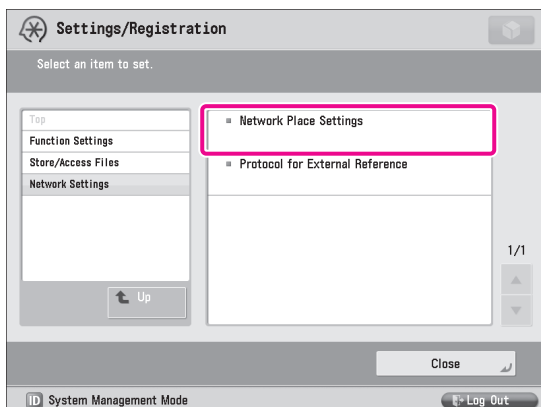

6 Press [Register].

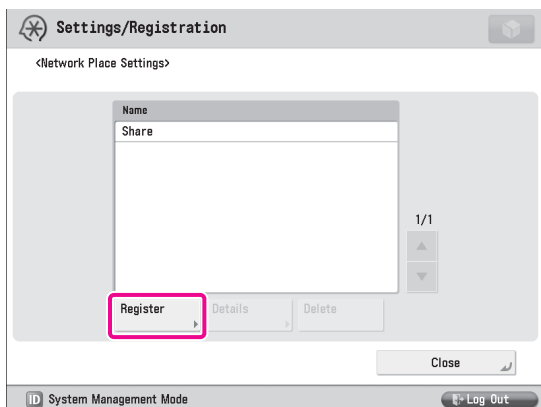

7 Specify the following settings → press [OK].

In this example, the following settings are specified:
 [Name]: images
 <Protocol>: [SMB]
 [Location]: \\192.168.1.23\share

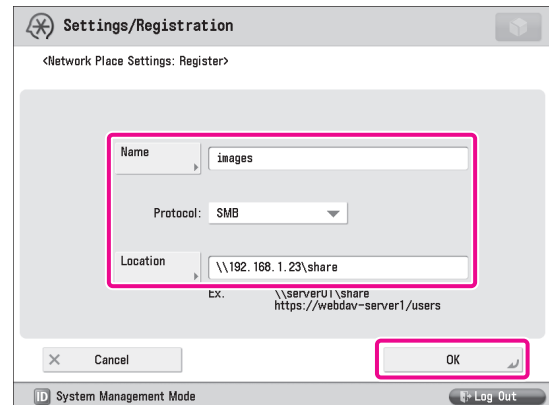

8 Press [Close].

The Network Place Settings are now set.
 Next, specify the Protocol for External Reference settings.

9 Press [Protocol for External Reference].

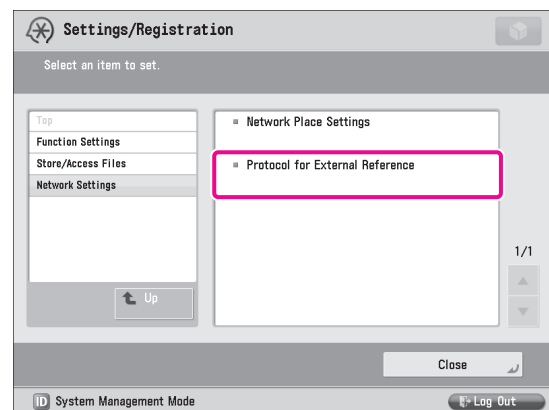

10 Set <SMB> to 'On' → press [OK].

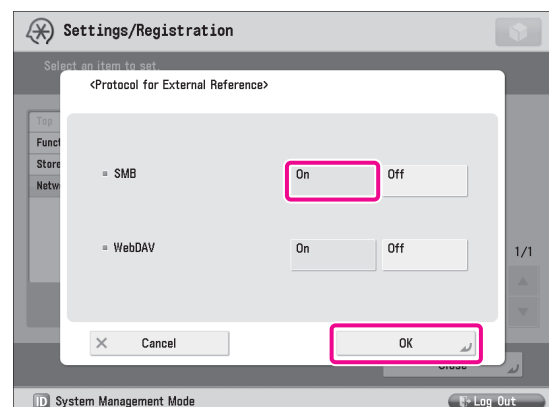

11 Press [Close].

12 Turn OFF the main power of the machine, and then turn ON the main power again.

[Store Location Display Settings] is only effective after you restart the machine.

Using Memory Media

To use memory media, specify Store Location Display Settings and the USB settings.

1 Set <Memory Media> to 'On' in [Store Location Display Settings].

To display memory media, set <Memory Media> to 'On' in step 5 of "Using a Mail Box," on p. 59.

Next, specify the USB settings.

2 Press [Preferences].

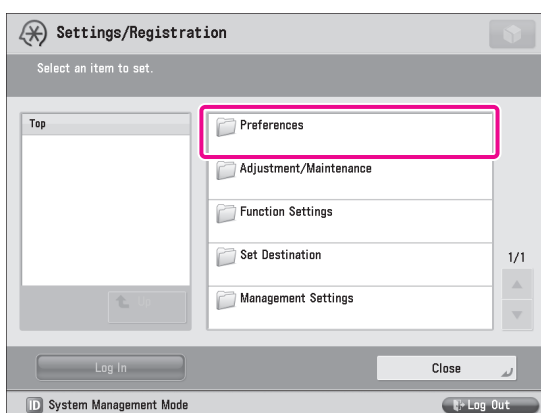

3 Press [External Interface].

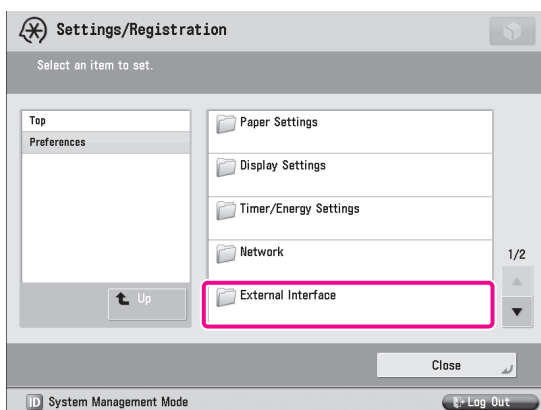

4 Press [USB Settings].

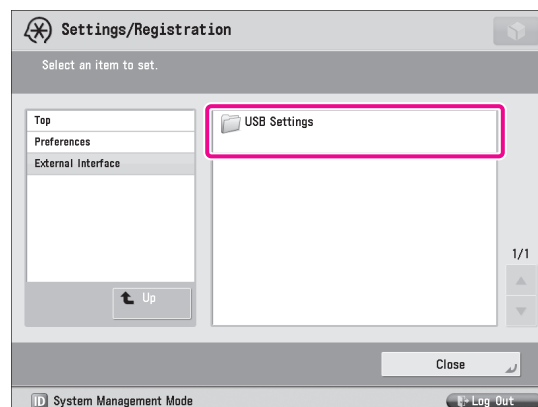

5 Press [Use MEAP Driver for External USB Device].

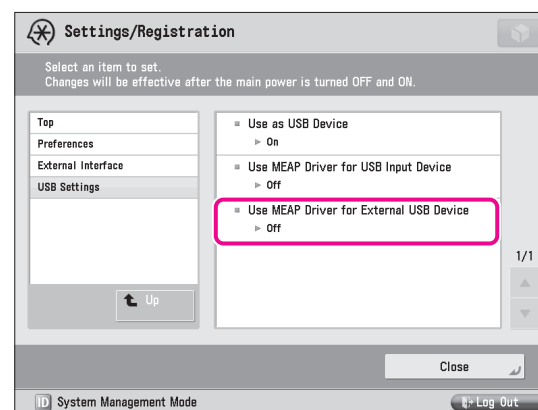

6 Press [Off] → [OK].

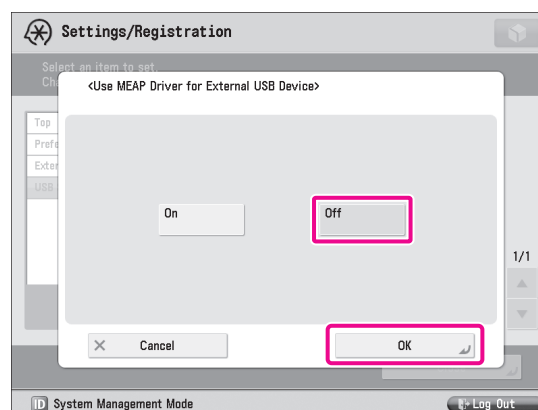

7 Press [Close].

The USB setting is set.
Next, follow the steps below to enable the scan/print functions.

8 Press [Function Settings].

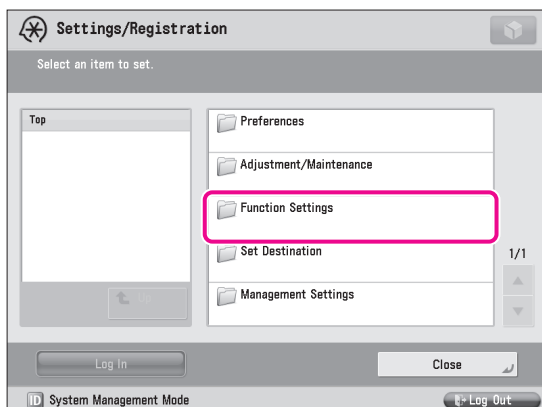

9 Press [Store/Access Files].

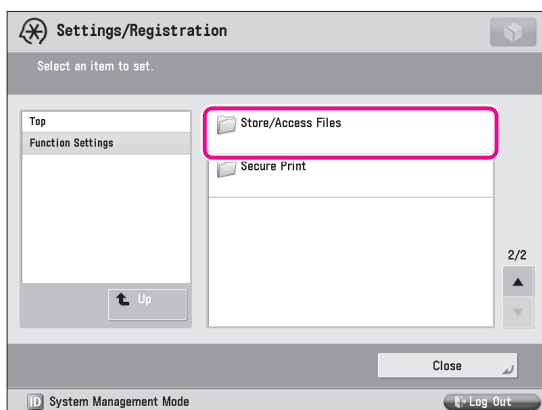

10 Press [Memory Media Settings].

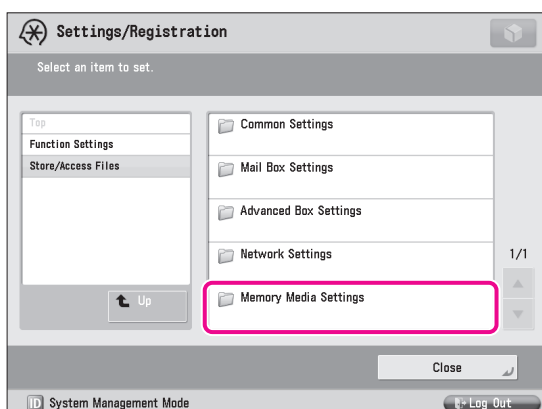

11 Press [Use Scan/Print Function].

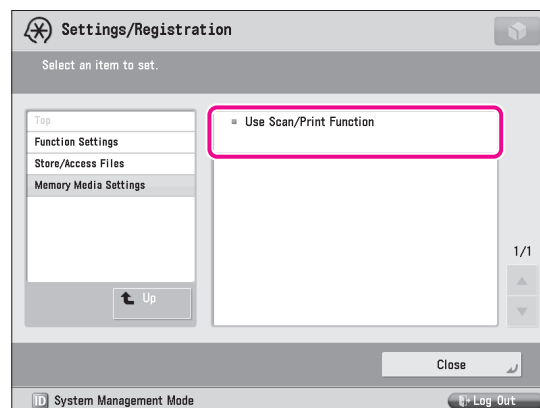

12 Set <Use Scan Function> and <Use Print Function> to 'On' → press [OK].

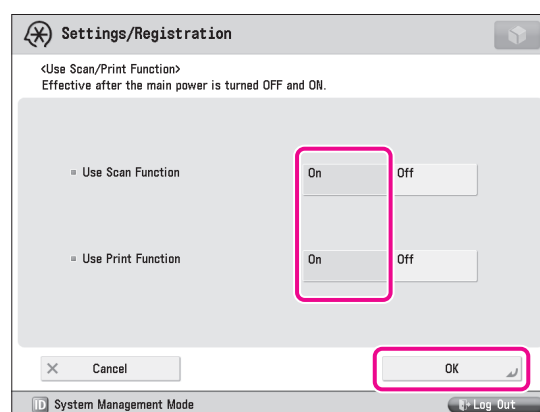

13 Press [Close].

14 Turn OFF the main power of the machine, and then turn ON the main power again.

The [Use MEAP Driver for External USB Device], <Use Scan Function>, and <Use Print Function> settings become effective only after turning the machine's main power OFF, and then ON.

Scanning an Original

You can store data scanned with the machine in a storage location. This section describes the procedure for storing data in the Advanced Box of another imageRUNNER ADVANCE series machine on the network.

1 Place your original on the machine.

2 Press [Scan and Store].



3 Press [Network].

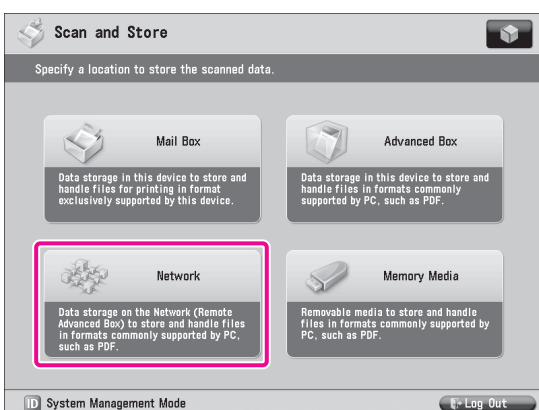

4 Select the desired storage location.

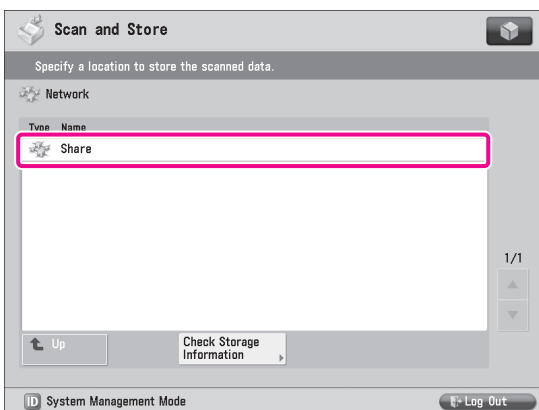

If an authentication screen is displayed, enter the user name and password to log in.

5 Press [Scan].

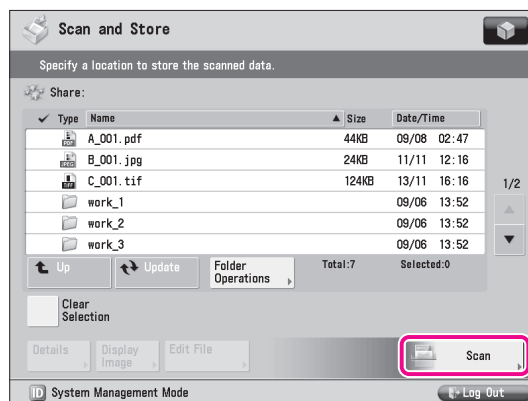

6 Change the settings as necessary.

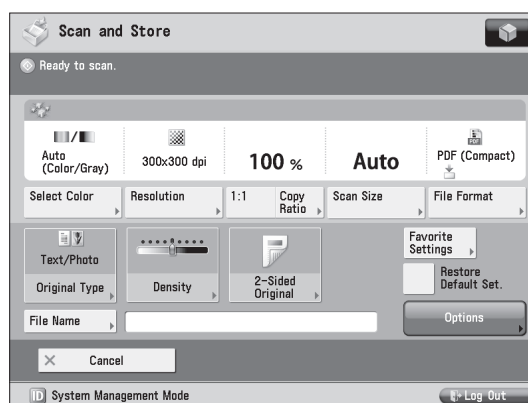

7 Press [Start].

If the <Scan Size> screen is displayed, specify the scan size → press [OK].

8 Press [Start Storing].

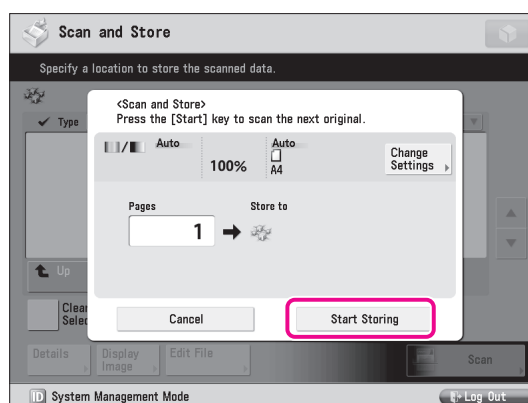

The scanned original is stored in the Advanced Box of another imageRUNNER ADVANCE series machine on the network.

9 Press [Close].

Printing an Original

You can print data stored in the machine's Mail Box, Advanced Box, memory media, or the Advanced Box of another imageRUNNER ADVANCE series machine on the network, and data created using a computer.

This section describes the procedure for printing files stored in the Advanced Box of another imageRUNNER ADVANCE series machine on the network, as an example.

Printing from a Computer (p. 67)

- Installing the Driver
- Specifying Printer Settings

Install the Driver

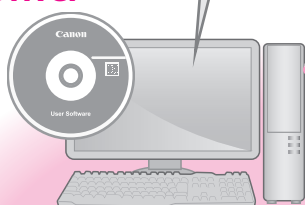

Computer

Network

You can print documents created on your computer with the machine.

Memory Media



You can print data stored in the Mail Box/Advanced Box of the machine or memory media.

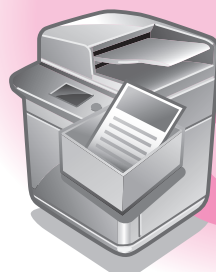

Advanced Box of Another imageRUNNER ADVANCE Series Machine (Server Machine)



Mail Box/
Advanced Box of
This Machine
(Client Machine)

Print



Output

Printing Stored Data (p. 69)

- Settings for Displaying/Using a Store Location
- Selecting Data for Printing

You can print data stored in the Advanced Box of another imageRUNNER ADVANCE series machine on the network.

Printing from a Computer

To perform printing, it is necessary to install the printer driver in a computer.

NOTE

- Printing methods may differ, depending on the applications you are using. For details, see the instruction manuals provided with the application software.
- The screens may differ, depending on the operating system, and the type and version of the printer driver you are using.

Preparations for Printing

A printer driver is software required for printing from application software. It is necessary to install a printer driver in a computer to use the Print function.

Installing the Printer Driver

This example describes the procedure for installing the printer driver for Windows Vista.

- 1 **Insert the CD-ROM (the CD-ROM that contains the printer driver) into your computer.**
In this example, the LIPS LX printer driver for Windows is used.
- 2 **On the CD-ROM Menu screen, click [Installation].**

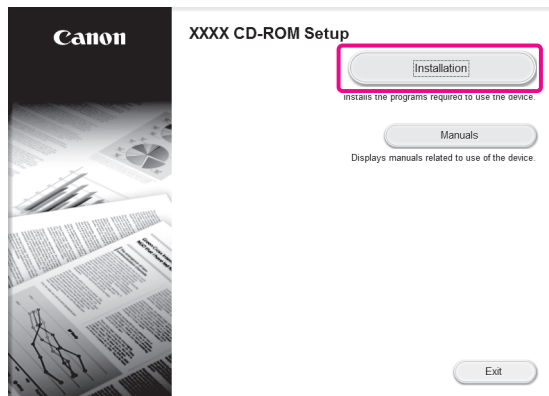

To browse the Printer Driver Installation Guide, click [Manuals] before you click [Installation].

- 3 **Follow the instructions on the screen to complete the installation.**

The printer driver is now installed.
Next, set the printer environment.

- 4 **Click (Start) → [Control Panel] → [Printer] in Windows.**

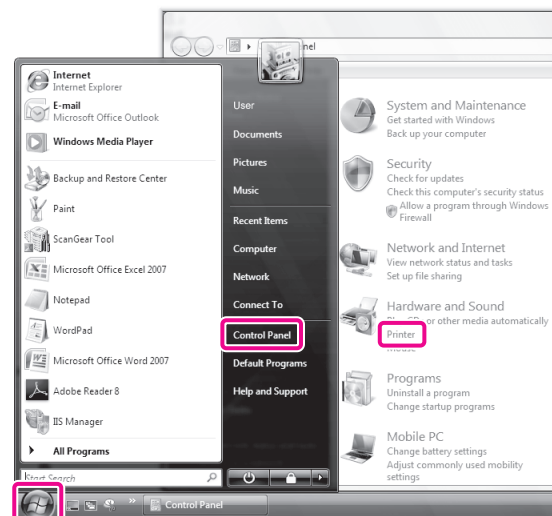

- 5 **Right-click the icon of the printer → select [Properties].**

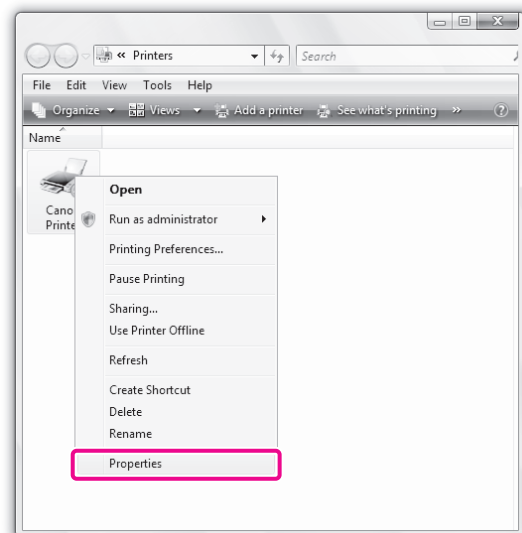

6 Click the [Device Settings] tab → [Get Device Status].

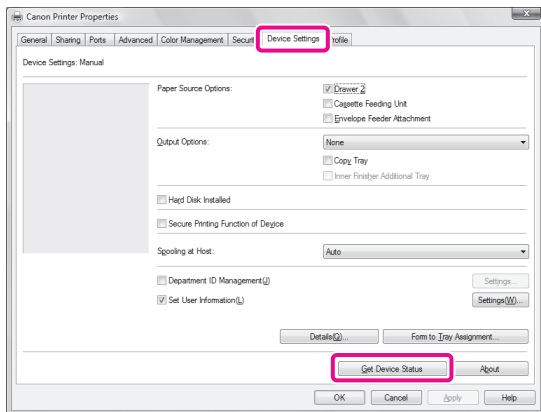

7 Click [OK].

The printer environment settings are now specified.

Printing from a Computer

Print documents created on your computer with the machine. The following example describes the procedure for printing a document, created using Microsoft Office Word 2007:

1 Open the Word document you want to print → click [File] → [Print].

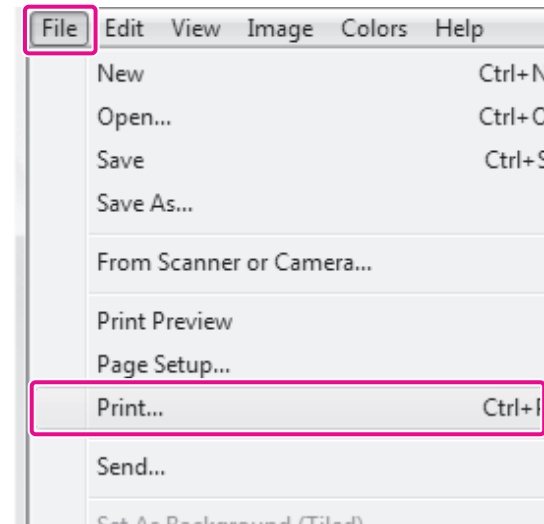

2 Select the printer you use for [Name].

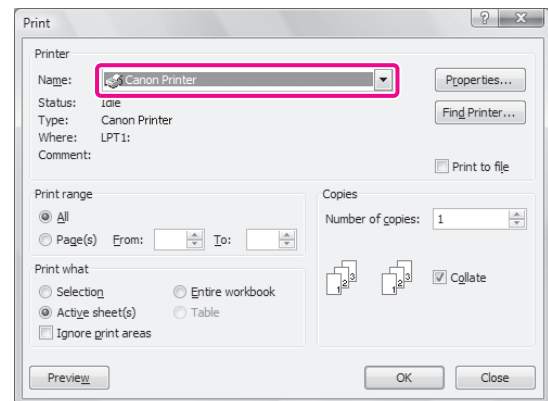

3 Click [Properties].

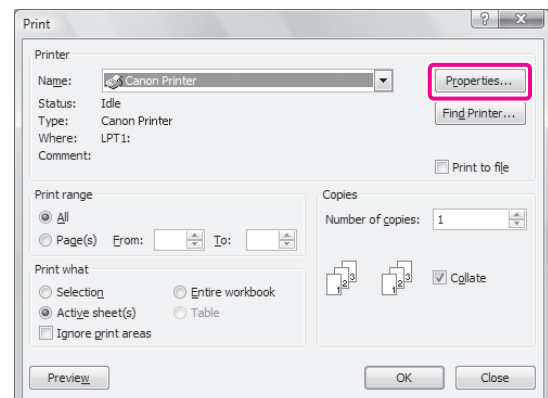

- 4 Specify the page settings, finishing modes, etc. → click [OK].

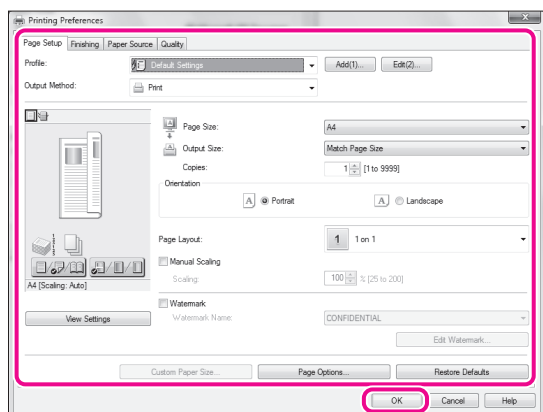

NOTE

The default setting for [Print Style] is [2-sided printing]. However, for some driver versions, [1-sided printing] is the default setting.

- 5 Set the range to print and the number of copies → click [OK].

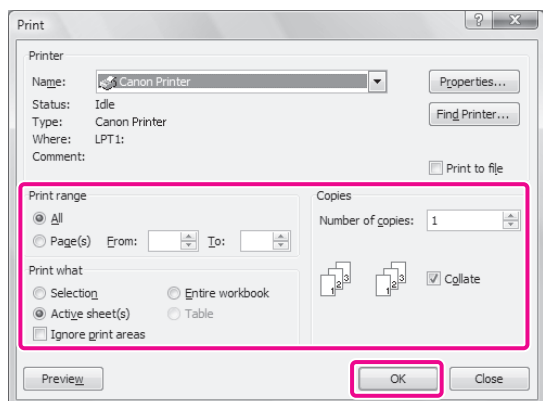

The document is printed.

Printing Stored Data

This section describes the procedure for printing files that are stored in the Advanced Box of another imageRUNNER ADVANCE series machine on the network.

Preparations for Printing

To print stored files, you must specify the following settings:

● Mail Box

[Store Location Display Settings]
<Mail Box>: [On]

● Advanced Box

[Store Location Display Settings]
<Advanced Box/Network>: [On]

● Network

Server Settings
[Open to Public]: [By SMB]
[SMB Server Settings]
<Use SMB Server>: [On]
[Server Name]: SERVER
Client Settings
[Store Location Display Settings]
<Advanced Box/Network>: [On]
[Network Place Settings]
[Name]: images
<Protocol>: [SMB]
[Location]: \\192.168.1.23\share
[Protocol for External Reference]
<SMB>: [On]

● Memory Media

[Store Location Display Settings]
<Memory Media>: [On]
[Use MEAP Driver for External USB Device]: [Off]
[Use Scan/Print Function]
<Use Scan Function>: [On]
<Use Print Function>: [On]

NOTE

For more information on the settings required when preparing for printing, see "Preparations for Scanning," on p. 58.

Printing Stored Data

You can print files stored in the Advanced Box of another imageRUNNER ADVANCE series machine on the network.

1 Press [Access Stored Files].

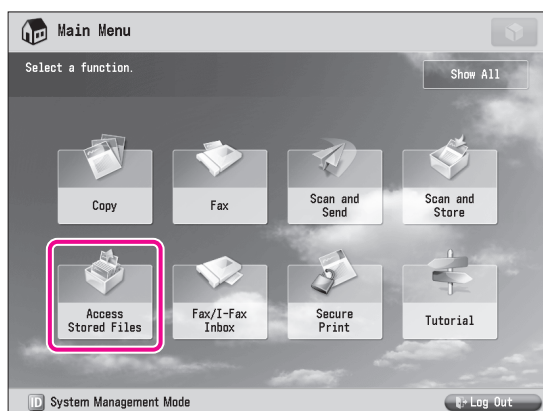

2 Press [Network].

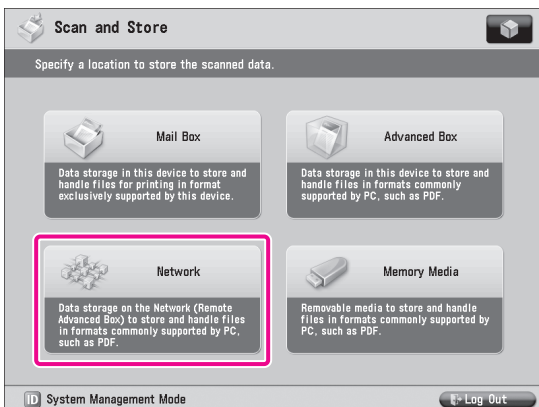

3 Select the desired storage location.

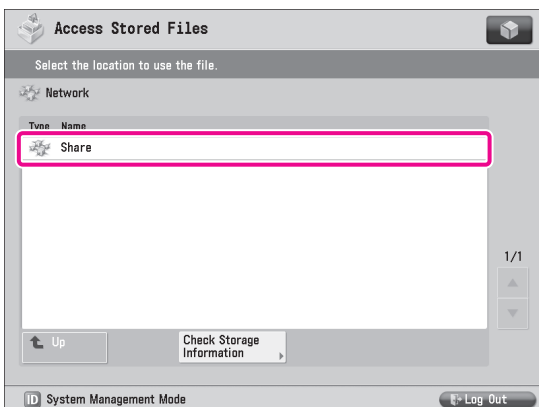

If an authentication screen is displayed, enter the user name and password to log in.

4 Select a file → press [Print].

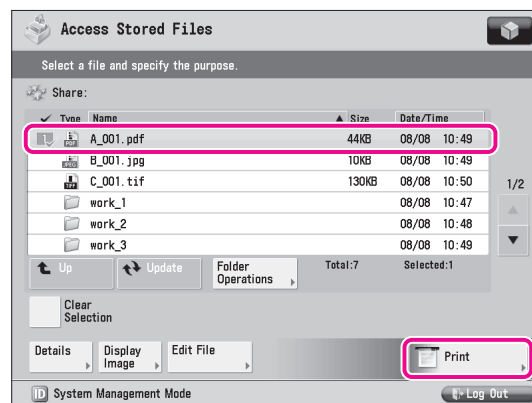

If the Select Paper screen is displayed, select the paper source.

5 Specify the settings on the Print Settings screen, as necessary.

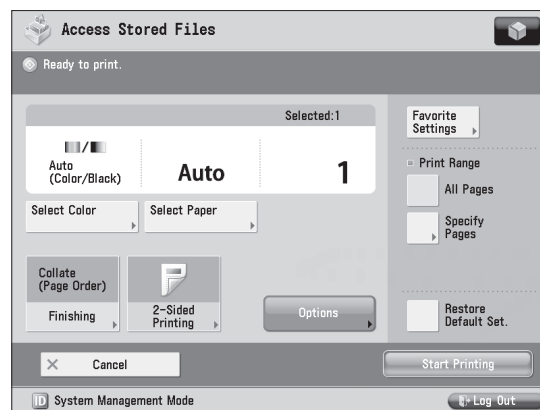

6 Press [Start Printing].

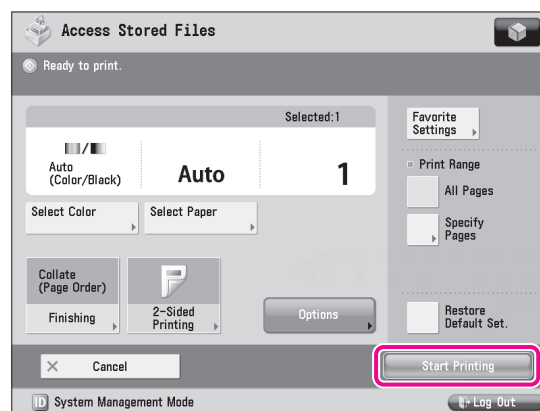

The selected file is printed.

Using the System Options/MEAP Applications

3

Installing the System Options/MEAP Applications	72
System Options/MEAP Applications	73
Installing by Connecting This Machine to an Outside Network	74
Installing by Not Connecting This Machine to an Outside Network	76
Starting the MEAP Applications	79
Downloading the Manuals and Related Software	79
Managing Register/Update Software	80
Managing by Using the Touch Panel Display	81
Managing by Using the Remote UI	83
Updating the Firmware	85
Using the Remote UI to Update (Delivery)	86

Installing the System Options/MEAP Applications

Using the Register/Update Software function, you can install the System Options/MEAP Applications to the machine. You can use this function from both the touch panel display and the computer (Remote UI).

Installing by Connecting This Machine to an Outside Network

Installing by Connecting This Machine to an Outside Network (p. 74)

- Access the delivery server
- Install software

Installing by Not Connecting This Machine to an Outside Network

Installing by Not Connecting This Machine to an Outside Network (p. 76)

- Obtain the license file
- Install software

Register the License Key Using the Touch Panel Display (System Options)

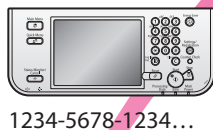

1234-5678-1234...

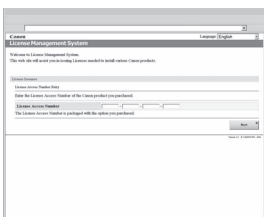

Obtain the License Key/License File

Install the License File Using the Remote UI (System Options/MEAP Applications*)

* For the MEAP applications, an application file is necessary.

Delivery Server



License Authentication/MEAP Application Delivery

Network

Access Using the Touch Panel Display

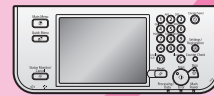

Access Using the Remote UI



This Machine

Start the installed MEAP application from the SMS screen.

Starting the MEAP Applications (p. 79)

Downloading the Manuals and Related Software (p. 79)

Depending on the system option/MEAP application, you can download the manual and related software etc.

System Options/MEAP Applications

You can enhance the functions of the machine by installing various system options and MEAP applications.

IMPORTANT

To activate the ACCESS MANAGEMENT SYSTEM*, contact your local authorized Canon dealer.

* This function enables you to restrict the use of various functions for each user. Restricting the Send function enables you to reduce the risk of confidential information being leaked, and restricting users from making one-sided printing of multiple page documents enables printing costs to be reduced.

● System Options

The following are the system options you can install on this machine.

- PCL Printer Kit
- PS Printer Kit
- Direct Print Kit (for PDF)
- Direct Print Kit (for XPS)
- Direct Print Kit (for PDF/XPS)
- Barcode Printing Kit
- PCL International Font Set
- Remote Fax Kit
- Universal Send Advanced Feature Set
- Universal Send Security Feature Set
- Universal Send Digital User Signature Kit
- Secure Watermark
- Document Scan Lock Kit
- Web Access Software
- Encrypted Printing Software
- ACCESS MANAGEMENT SYSTEM KIT
- Remote Operator's Software Kit

● MEAP applications

To enhance the functions of the machine without using the above system options, install the MEAP applications.

NOTE

- License registration may be required, depending on the System Options/MEAP Applications that you are using.
- If you want to perform MEAP applications management, such as the ones shown below, use SMS (Service Management Service). (See e-Manual > MEAP.)
 - Checking the MEAP applications installed on this machine
 - Checking the hard disk space used by MEAP applications
 - Adding a license to an installed MEAP application

Installing the System Options/MEAP Applications

The procedures to install the system options or MEAP applications on the machine differ, depending on whether the machine is connected or not to an outside network. Select the procedure that matches your conditions using the references below.

- See "Installing by Connecting This Machine to an Outside Network," on p. 74.
- See "Installing by Not Connecting This Machine to an Outside Network," on p. 76.

NOTE

- For instructions on connecting to an external network, see "Connecting to the Network," on p. 13.
- Multiple users cannot use the Register/Update Software function at the same time.
- If another user is logged in to SMS (Service Management Service), you cannot use the Register/Update Software function from the Remote UI.
- If you perform one of the following operations, you cannot use "Register/Update Software" from the Remote UI for a certain period of time:
 - If you close the Web browser without pressing [Portal] or [Log Out], when the Remote Login Service for SMS is set.
 - If you close the Web browser without pressing [Portal], when the Remote Login Service for SMS is not set.
 - If you close the Web browser without pressing [Log Out from SMS], [To Remote UI], or [Log Out] for SMS.

Installing by Connecting This Machine to an Outside Network

If the machine is connected to an external network, you can install system options/MEAP applications via a delivery server. Install using one of the following procedures.

- See "Using the Touch Panel Display to Install (Delivery)," on p. 74.
- See "Using the Remote UI to Install (Delivery)," on p. 75.

NOTE

- To check that the transmission with the delivery server is properly operating, if necessary, perform a transmission test before installation. (See "Using the Touch Panel Display," on p. 82, and "Using the Remote UI," on p. 84.)
- Prepare the License Access Number certificate that was included in the package.
- When you install MEAP applications, you must start the application before using the MEAP application. (See "Starting the MEAP Applications," on p. 79.)

Using the Touch Panel Display to Install (Delivery)

You can install system options/MEAP applications in the machine using the touch panel display.

NOTE

- The maximum number of MEAP applications that can be installed is 19.
- The maximum amount of hard disk space allocated to install MEAP applications is 1 GB.
- There may be other system requirements for installation, depending on the MEAP application. For more information, see the manual provided with each MEAP application.

1 Press **[F4]** (Settings/Registration) → [Management Settings] → [License/Other] → [Register/Update Software].

2 Press [Install Applications/Options].

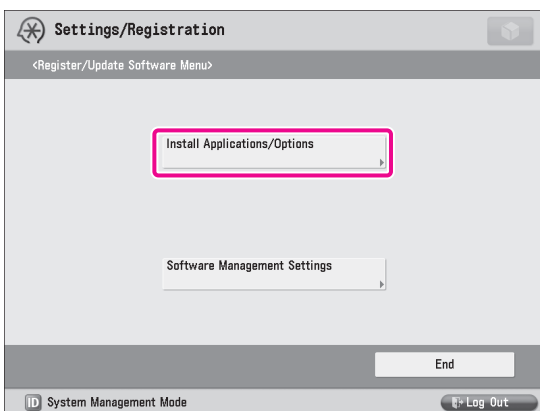

3 Press [License Access Number].

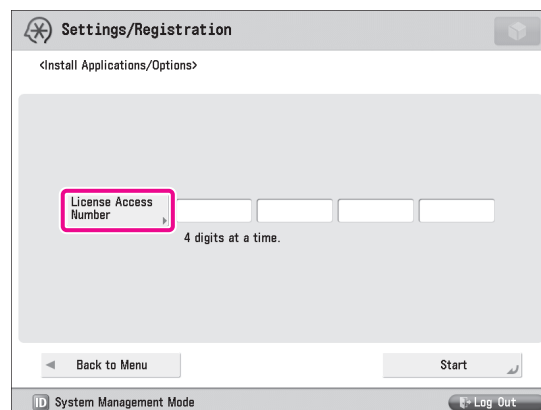

4 Enter the license access number four digits at a time.

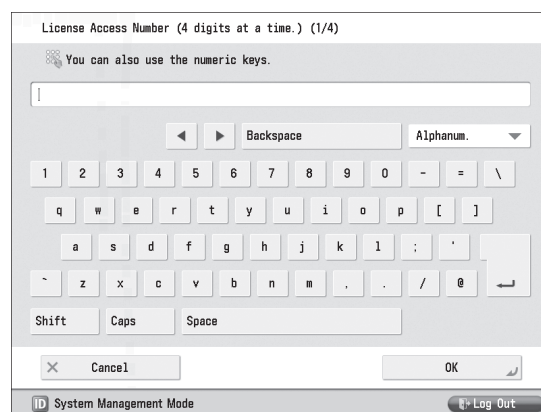

Enter four digits of the license access number → press [OK]. Repeat this step four times to enter a total of 16 digits for the License Access Number.

5 Press [Start].

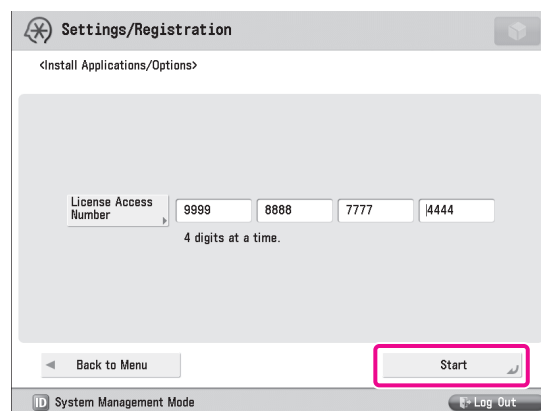

6 Select the system options and MEAP applications → press [Install].

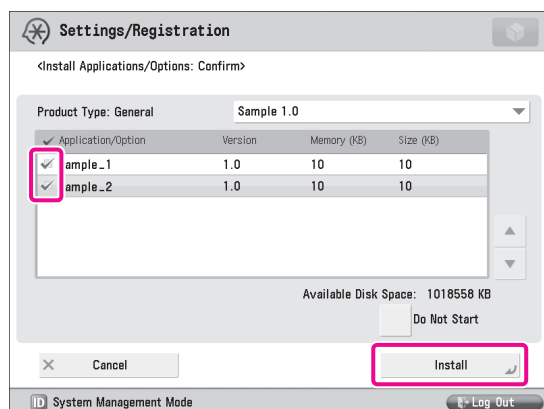

[Do Not Start]: Press to only install the MEAP application and not start the application.



IMPORTANT

If [Do Not Start] is selected when installing MEAP applications, you must start the application before using the MEAP application. (See “Starting the MEAP Applications,” on p. 79.)



NOTE

You can select multiple system options/MEAP applications, however, you cannot select different versions of a product at the same time.

If the agreement screen is displayed, read the agreement. If you abide with the agreement, press [Accept].

7 Check the Installation Result screen.

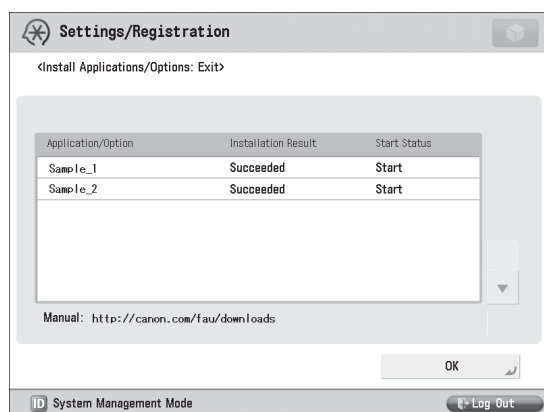

When the installation of the system options is completed, the message <Enabled After Restart> appears on the Installation Result screen. Restart the machine to activate the function.



NOTE

Depending on the installed system options/MEAP applications, you can download the manuals for system options/MEAP applications from your computer by accessing the URL for the manual download site displayed on the Installation Result screen. (See “Downloading the Manuals and Related Software,” on p. 79.)

Using the Remote UI to Install (Delivery)

You can install system options/MEAP applications in the machine using the Remote UI.

1

From the portal page of the Remote UI, click [Settings/Registration] → [License/Other] → [Register/Update Software].

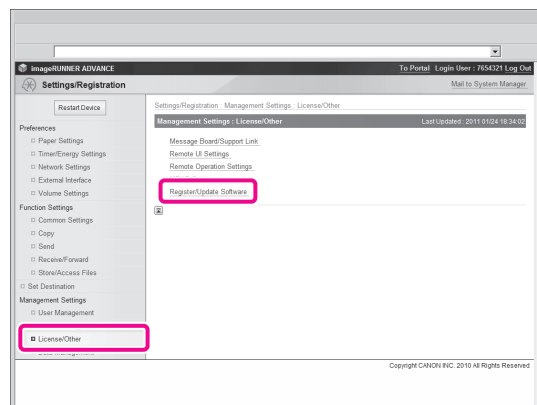

2

Click [Delivered Installation].

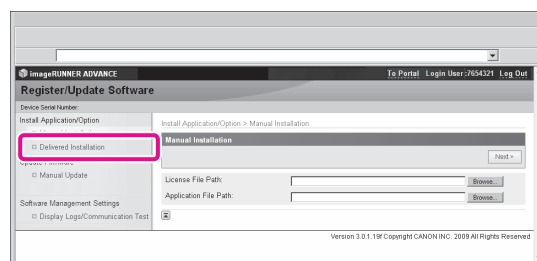

3

Enter the license access number → click [Next].

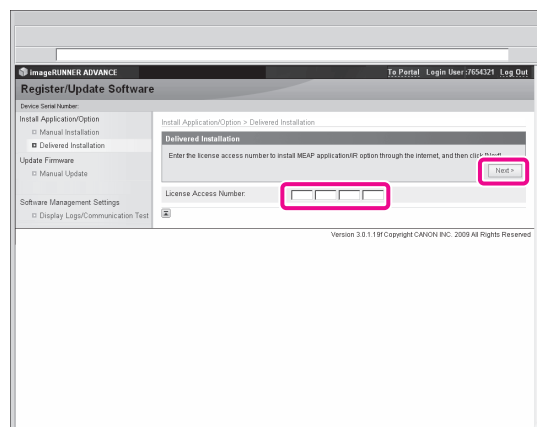

Once the license access number is confirmed after contacting the delivery server, information for the system options/MEAP applications you can install are displayed.



NOTE

If an incorrect license access number is entered, an error page appears.

4 Select the system options and MEAP applications → click [Start Installation].

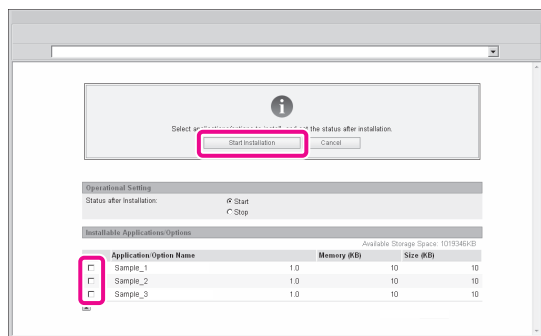

Operations after installation:
Start: Starts the installed MEAP application.
Stop: Stops the installed MEAP application.

IMPORTANT

If [Stop] is selected when installing MEAP applications, you must start the application before using the MEAP application. (See “Starting the MEAP Applications,” on p. 79.)

If the agreement screen is displayed, read the agreement. If you abide with the agreement, click [Accept].

5 Check the Installation Result screen.

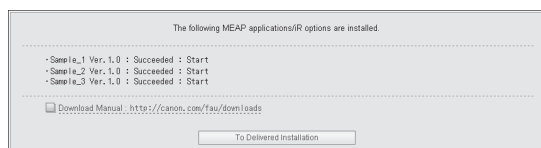

When the installation of the system options is completed, the message <Restart the device.> appears. Restart the machine to activate the function.

To return to the Delivered Installation screen, click [To Delivered Installation].

NOTE

Depending on the installed system options/MEAP applications, you can download the manuals for system options/MEAP applications from your computer by accessing the URL for the manual download site displayed on the Installation Result screen. (See “Downloading the Manuals and Related Software,” on p. 79.)

Installing by Not Connecting This Machine to an Outside Network

This section describes the procedure for installing system options/MEAP applications without connecting the machine to an external network. When installing system options/MEAP applications without connecting the machine to an external network, first obtain the license key or license file.

● License key:

Obtain a license key if you want to install a system option using the touch panel display.

● License File:

Obtain a license file if you want to install a system option/MEAP application using the Remote UI.

NOTE

- Prepare the License Access Number certificate that was included in the package.
- If your MEAP application does not come with a License Access Number, your license file will be provided by your MEAP Application provider. The license key and license file described in this section are not required. For more information, see the manual provided with each MEAP application.

1 Check the management number you need to obtain the license key or the license file.

To obtain the license key or the license file, the following management number is required.

- License Access Number: Check the license access number certificate.
- Device Serial Number: Check and note the serial number which is displayed at the bottom left of the screen when you press [Counter Check] on the machine.

2 Access <http://www.canon.com/lms/license/>.

3 Follow the instructions on the screen and obtain the license key/license file.

After you obtain the license key or license file, install system options/MEAP applications in the machine using one of the following procedures below.

- See “Installing a System Option Using the Touch Panel Display,” on p. 77.
- See “Installing the System Options Using the Remote UI (Manual),” on p. 77.
- See “Installing the MEAP Applications Using the Remote UI (Manual),” on p. 78.

NOTE

- If you install multiple system options in the machine, using the Remote UI is highly recommended.
- When you install MEAP applications, you must start the application before using the MEAP application. (See “Starting the MEAP Applications,” on p. 79.)

Installing a System Option Using the Touch Panel Display

You can register a license key and install a system option in the machine using the touch panel display.

- 1 Press **[Settings/Registration]** → **[Management Settings]** → **[License/Other]** → **[Register License]**.
- 2 Enter the license key using **[0]** - **[9]** (numeric keys).

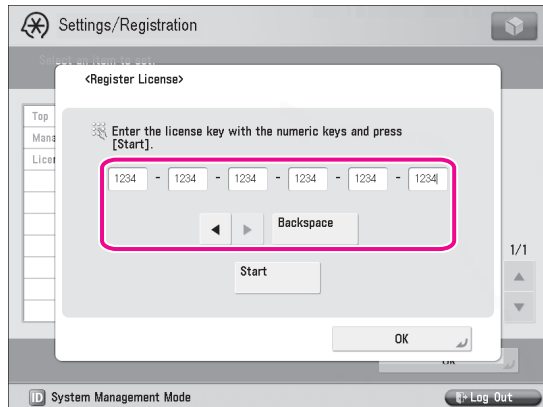

Details of each item are shown below.

[Left Arrow] **[Right Arrow]**: Press to move the position of the cursor.

[Backspace]: Press when you enter an incorrect number. The last number entered is deleted, enabling you to enter the correct number.

If the message <The value of the license key is incorrect. Check the license key.> appears, press **[OK]** → enter the correct license key.

If the message <The feature required for installation is not present.> is displayed, you cannot register the license key. Press **[OK]** → cancel the registration.

- 3 Press **[Start]** → **[OK]**.

The registered function becomes available after you restart the machine.

Installing the System Options Using the Remote UI (Manual)

You can install system options in the machine using the Remote UI.

- 1 From the portal page of the Remote UI, click **[Settings/Registration]** → **[License/Other]** → **[Register/Update Software]**.

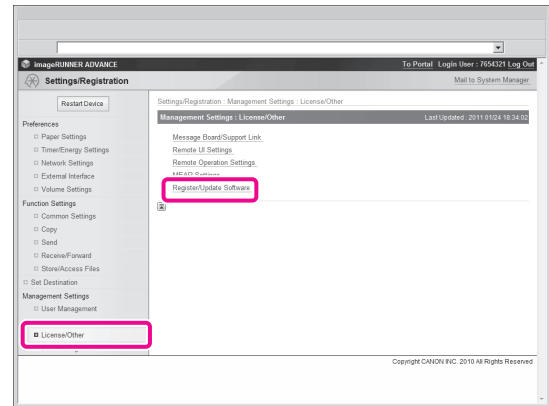

- 2 Click **[Manual Installation]**.

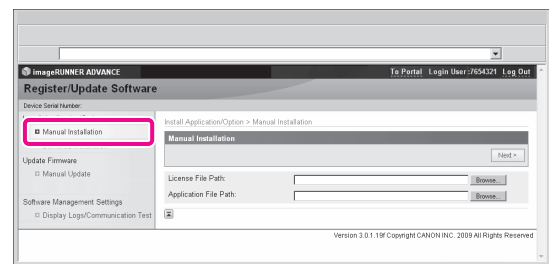

- 3 Click **[Browse]** → select the license file to install → click **[Next]**.

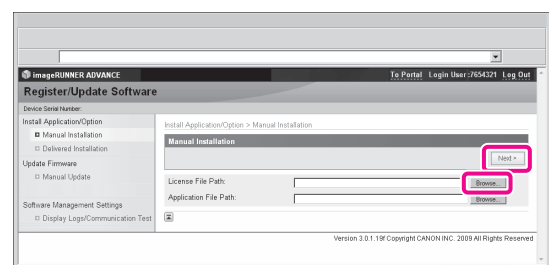

License File: A file with the 'lic' extension.

NOTE

- The file path for the application file is not used in the above procedure.
- You can also specify the file path by entering it directly.

- 4 Check the contents that will be installed on the confirmation screen → click **[Install]**.

Installing the MEAP Applications Using the Remote UI (Manual)

You can install MEAP applications in the machine using the Remote UI.

NOTE

- The maximum number of MEAP applications that can be installed is 19.
- The maximum amount of hard disk space allocated to install MEAP applications is 1 GB.
- There may be other system requirements for installation, depending on the MEAP application. For more information, see the manual provided with each MEAP application.

- 1 From the portal page of the Remote UI, click [Settings/Registration] → [License/Other] → [Register/Update Software].

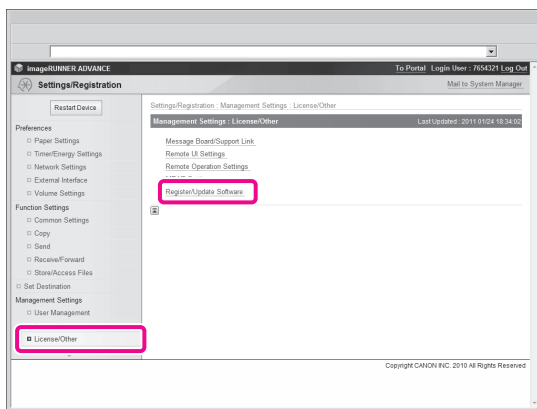

- 2 Click [Manual Installation].

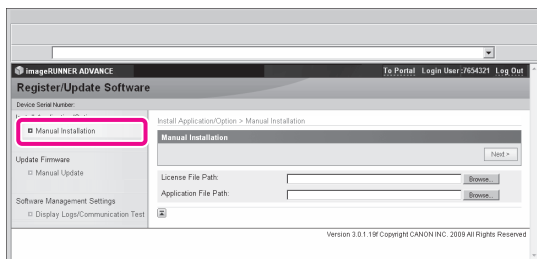

- 3 Click [Browse] → select the license file and the application file to install → click [Next].

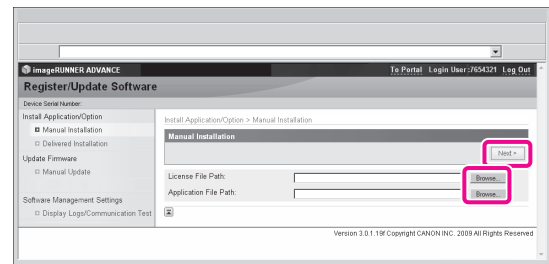

License File: A file with the 'lic' extension.
Application File: A file with the 'jar' extension.

IMPORTANT

- You cannot install only license files.
- When installing a MEAP application, make sure you specify the license file. You cannot install the application without specifying the license file.

NOTE

You can also specify the file path by entering it directly.

- 4 Confirm the information displayed on the install confirmation page → click [Yes].

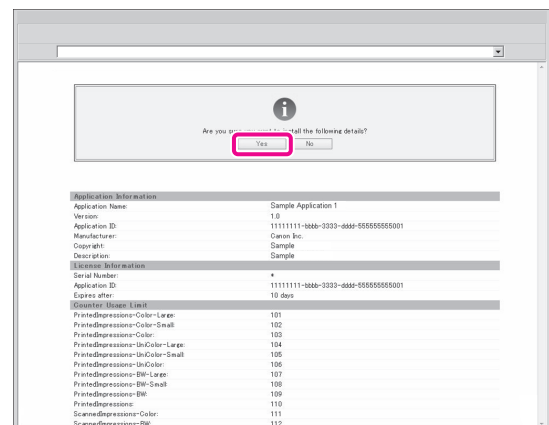

Depending on the MEAP application, a software license agreement screen may be displayed. Confirm the information displayed on the screen → click [OK].

If you are installing a new MEAP application, the following information is displayed on the screen.

- Application Information

- License Information

The following information is displayed when you overwrite a MEAP application.

- Current Application Information

- Application Information after Overwrite
- Installation will start after the message <Installing... Please wait.> appears again. After the installation, click [To Manual Installation] to display the Manual Installation screen.

IMPORTANT

To use the installed MEAP application, you must start the MEAP application. (See "Starting the MEAP Applications," on p. 79.)

Starting the MEAP Applications

This section describes how to start the installed MEAP application from the SMS screen.

NOTE

For more information on SMS, see e-Manual > MEAP.

- 1 From the top page of the SMS, click [MEAP Application Management].

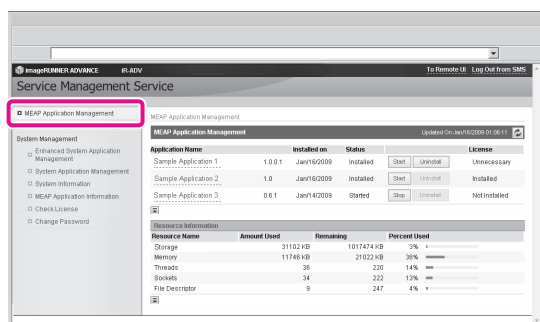

- 2 Click [Start] for the application to start.

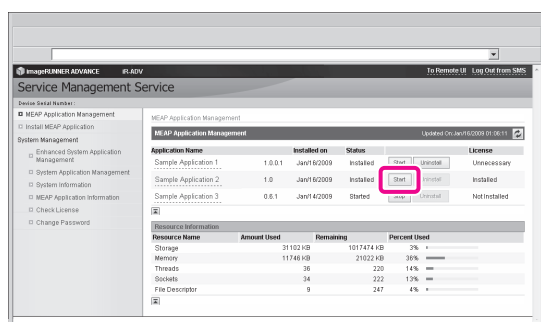

Downloading the Manuals and Related Software

Depending on the installed system options/MEAP applications, you can download manuals and related software for system options/MEAP applications from the following URL.
<http://canon.com/fau/downloads>

NOTE

- Prepare the License Access Number certificate that was included in the package.
- If you cannot find a manual to download, see the function descriptions in the e-Manual included with this machine.
- If you installed from the Remote UI, you can jump to the above URL from the link displayed on the Installation Result screen. If you do so, the license access number is entered automatically.

- 1 Start the Web browser on your computer.
- 2 Enter the URL in [Address].
- 3 After entering the license access number, follow the instructions on the screen to download the manuals and related software.

If software is downloaded, refer to the manual of that software to install.

Managing Register/Update Software

Using the Register/Update Software function, you can check the installation log for system options/MEAP applications and perform communication tests with the delivery server. You can use this function from both the touch panel display and the computer (Remote UI).

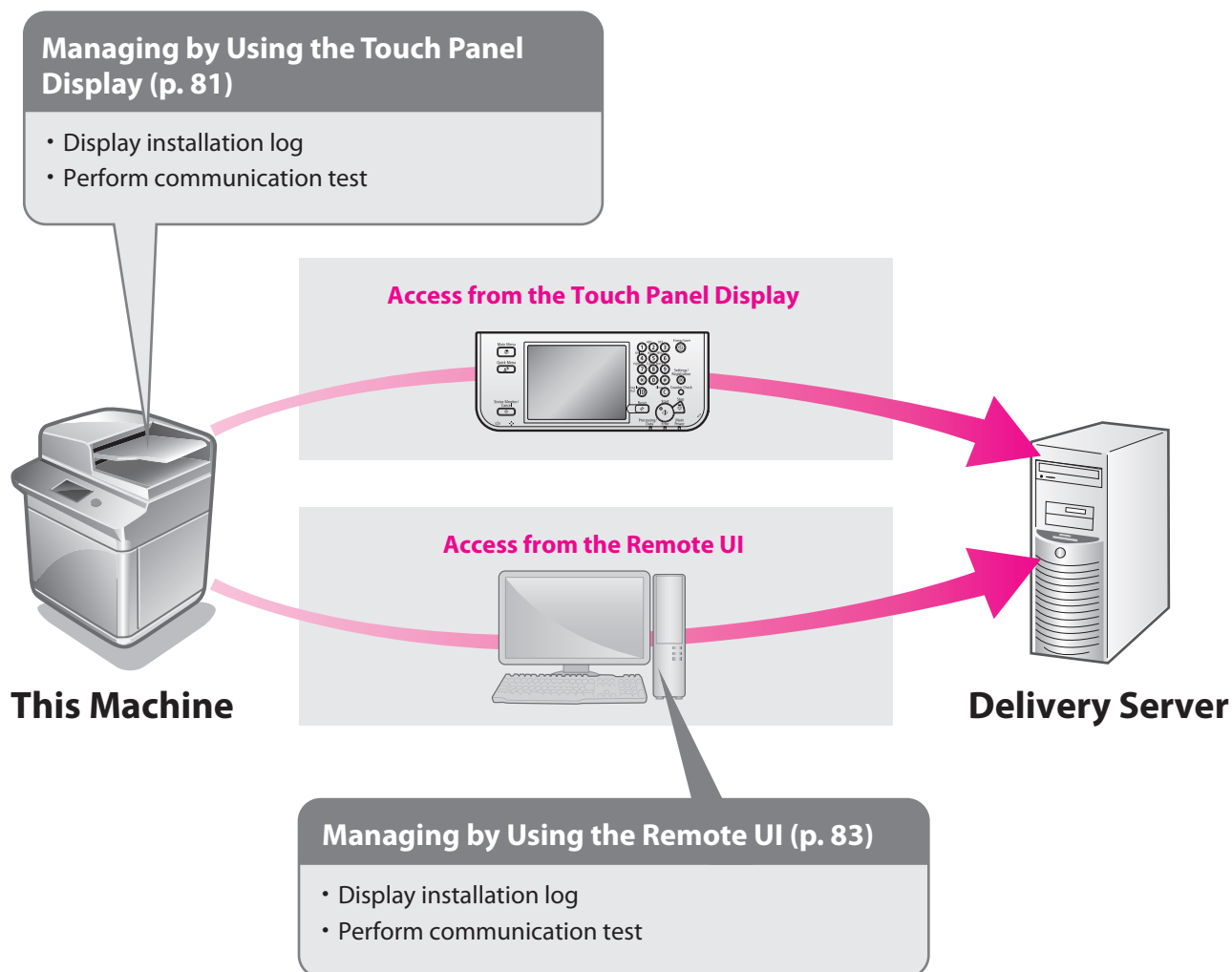

Managing by Using the Touch Panel Display

You can display the installation logs and test communication using the touch panel display.



NOTE

Multiple users cannot use the Register/Update Software function at the same time.

Displaying the Installation/Update Log Using the Touch Panel Display

You can check the installation logs of the system options/MEAP applications and the update log of the firmware.

1 Press (Settings/Registration) → [Management Settings] → [License/Other] → [Register/Update Software].

2 Press [Software Management Settings].

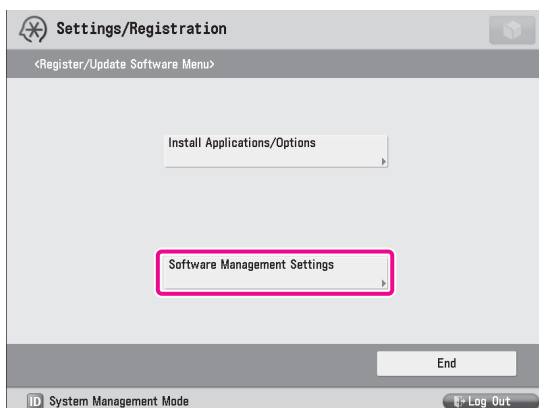

3 Press [Select Log Display].

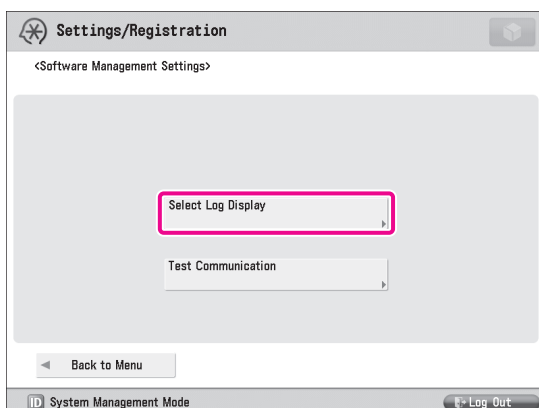

4 Press [Display Update Logs].

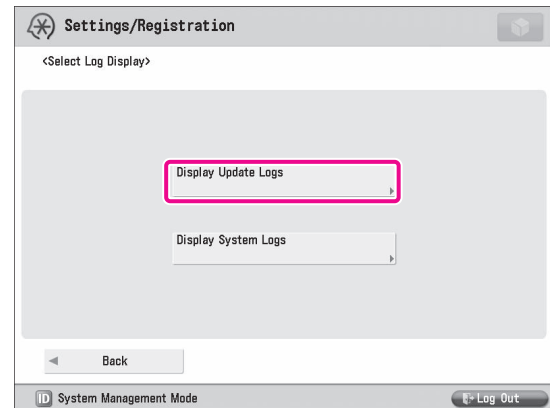

The installation logs of the system options and MEAP applications are displayed.

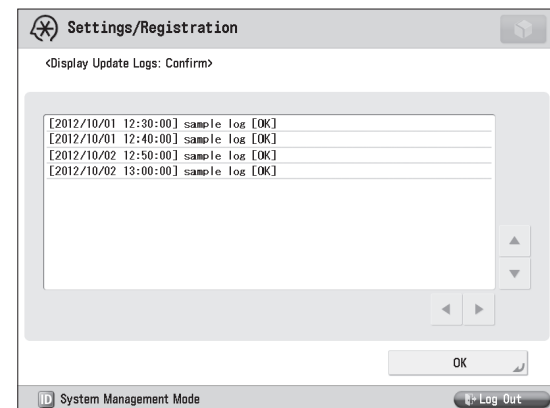

Using the Touch Panel Display

You can check whether the machine can properly communicate with the delivery server.

1 Press  (Settings/Registration) → [Management Settings] → [License/Other] → [Register/Update Software].

2 Press [Software Management Settings].

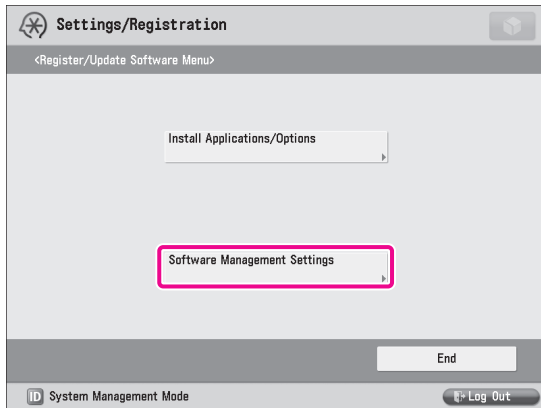

3 Press [Test Communication].

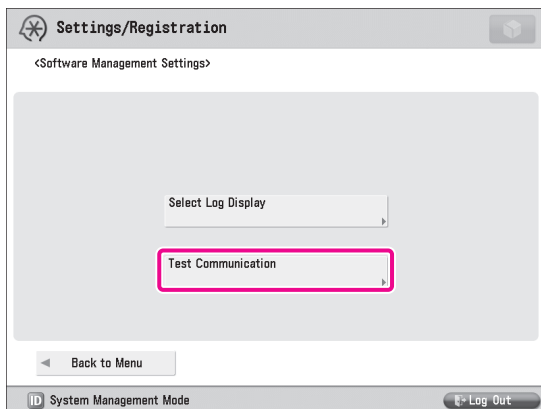

4 Press [Yes].

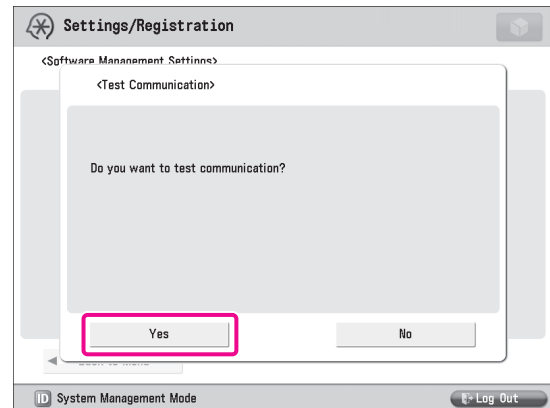

Contents for the test are downloaded from the delivery server. When the communication test is completed, the communication test result screen is displayed.

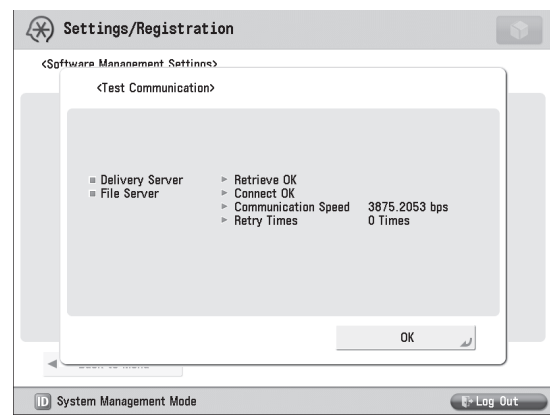

NOTE

If 'Failed' is displayed on the communication test result screen, check that the network cable is connected and that the network settings are correct. If the problem is not resolved, contact your local authorized Canon dealer.

Managing by Using the Remote UI

You can display the installation logs and test communication using the Remote UI.

NOTE

- Multiple users cannot use the Register/Update Software function at the same time.
- If another user is logged in to SMS (Service Management Service), you cannot use the Register/Update Software function from the Remote UI.
- If you perform one of the following operations, you cannot use "Register/Update Software" from the Remote UI for a certain period of time:
 - If you close the Web browser without pressing [Portal] or [Log Out], when the Remote Login Service for SMS is set.
 - If you close the Web browser without pressing [Portal], when the Remote Login Service for SMS is not set.
 - If you close the Web browser without pressing [Log Out] from SMS], [To Remote UI], or [Log Out] for SMS.

Displaying the Installation/Update Log Using the Remote UI

You can check the installation logs of the system options/MEAP applications and the update log of the firmware.

- 1 From the portal page of the Remote UI, click [Settings/Registration] → [License/Other] → [Register/Update Software].

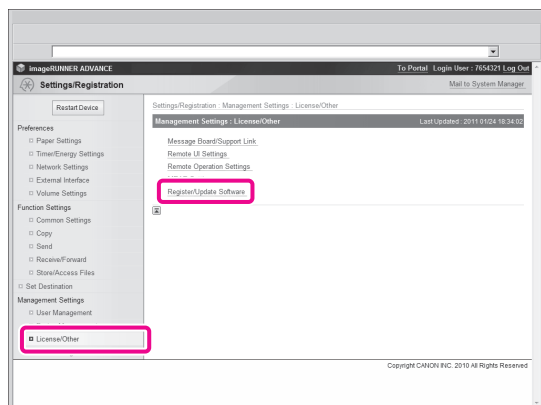

- 2 Click [Display Logs/Communication Test].

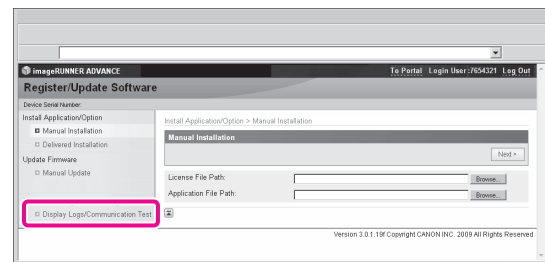

- 3 From the Log View drop-down list, select [Update Logs] → click [Switch].

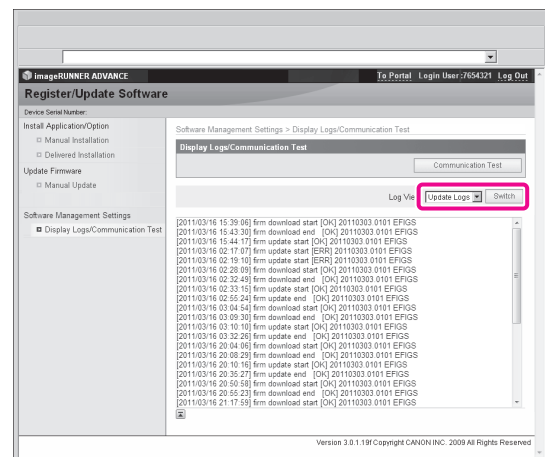

The installation logs of the system options and MEAP applications are displayed.

Using the Remote UI

You can check whether the machine can properly communicate with the delivery server.

- 1 From the portal page of the Remote UI, click [Settings/Registration] → [License/Other] → [Register/Update Software].

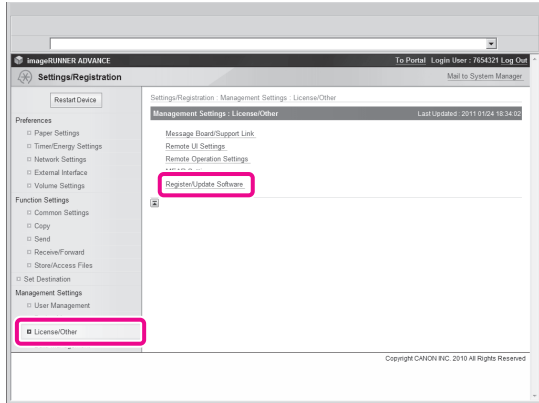

- 2 Click [Display Logs/Communication Test] → [Communication Test].

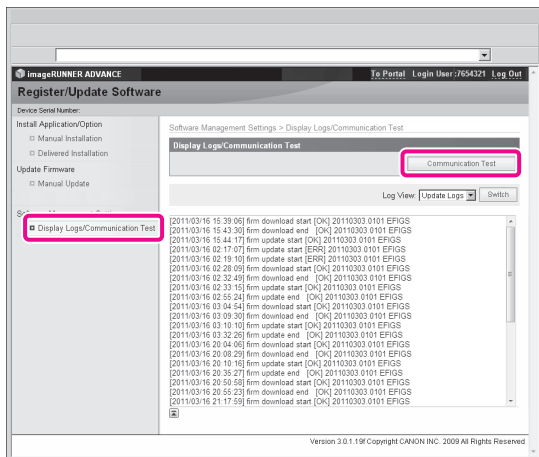

When the confirmation dialog is displayed, click [Yes]. Contents for the test are downloaded from the delivery server. When the communication test is completed, the communication test result screen is displayed.

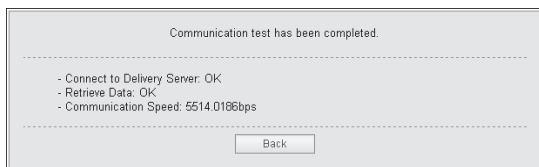

NOTE

If 'Failed' is displayed on the communication test result screen, check that the network cable is connected and that the network settings are correct. If the problem is not resolved, contact your local authorized Canon dealer.

Updating the Firmware

You can update the firmware of the machine to the most recent version using the “Register/Update Software.”

Obtaining the Firmware

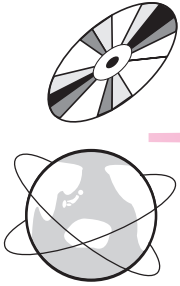

Registering the Firmware from the Remote UI

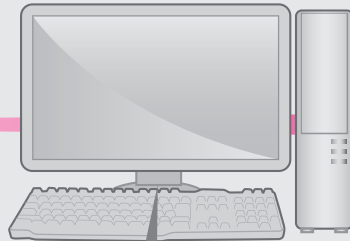

Updating the Firmware

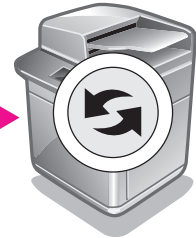

This Machine

Using the Remote UI to Update (Delivery) (p. 86)

- Access the Remote UI
- Update firmware

Using the Remote UI to Update (Delivery)

You can update the firmware of the machine from the Remote UI.

NOTE

- To perform this procedure, you need the firmware data that is distributed separately.
- Multiple users cannot use the Register/Update Software function at the same time.
- If another user is logged in to SMS (Service Management Service), you cannot use the Register/Update Software function from the Remote UI.
- If you perform one of the following operations, you cannot use "Register/Update Software" from the Remote UI for a certain period of time:
 - If you close the Web browser without pressing [Portal] or [Log Out], when the Remote Login Service for SMS is set.
 - If you close the Web browser without pressing [Portal], when the Remote Login Service for SMS is not set.
 - If you close the Web browser without pressing [Log Out from SMS], [To Remote UI], or [Log Out] for SMS.

- From the portal page of the Remote UI, click [Settings/Registration] → [License/Other] → [Register/Update Software].

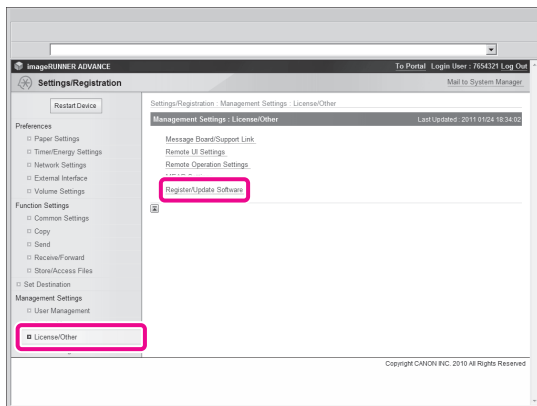

- Click [Manual Update].

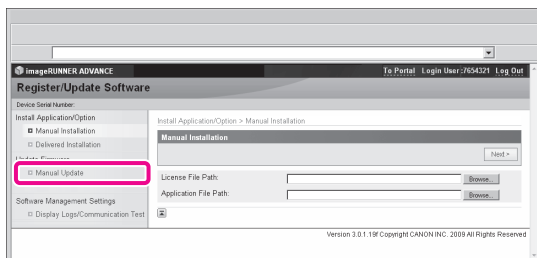

- Click [Browse] → select the firmware to use for the update → click [Next].

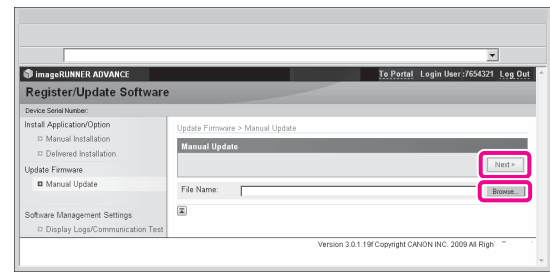

- Confirm the information displayed on the update confirmation page → click [Yes].

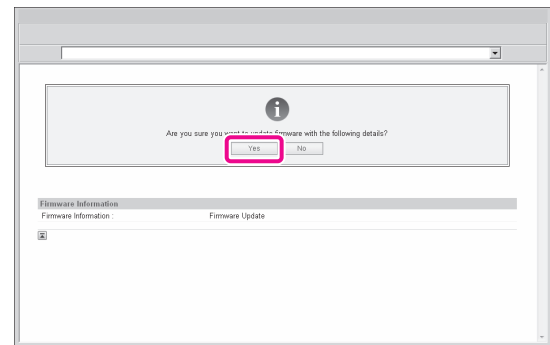

The machine now has the latest firmware applied. When the message <The firmware is updated. Restart the device.> appears, restart the machine.



CANON INC.

30-2, Shimomaruko 3-chome, Ohta-ku, Tokyo 146-8501, Japan

CANON U.S.A., INC.

One Canon Park, Melville, NY 11747, U.S.A.

CANON CANADA INC.

6390 Dixie Road Mississauga, Ontario L5T 1P7, Canada

CANON EUROPA N.V.

Bovenkerkerweg 59, 1185 XB Amstelveen, The Netherlands

(See <http://www.canon-europe.com/> for details on your regional dealer)

CANON LATIN AMERICA, INC.

703 Waterford Way Suite 400 Miami, Florida 33126 U.S.A.

CANON AUSTRALIA PTY. LTD

1 Thomas Holt Drive, North Ryde, Sydney, N.S.W. 2113, Australia

CANON CHINA CO., LTD

15F Jinbao Building No.89 Jinbao Street, Dongcheng District, Beijing 100005, China

CANON SINGAPORE PTE. LTD.

1 HarbourFront Avenue #04-01 Keppel Bay Tower, Singapore 098632

CANON HONGKONG CO., LTD

19/F., The Metropolis Tower, 10 Metropolis Drive, Hunghom, Kowloon, Hong Kong

